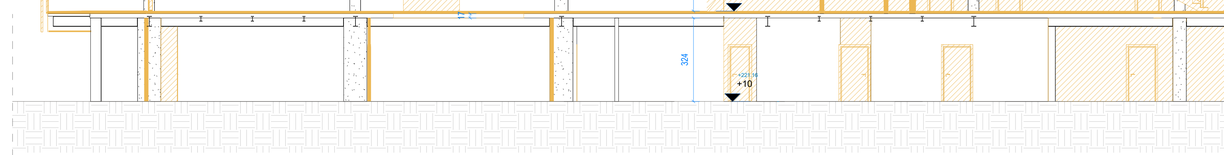

Sezione CC - Stato Demolito
Scala : 1 : 100

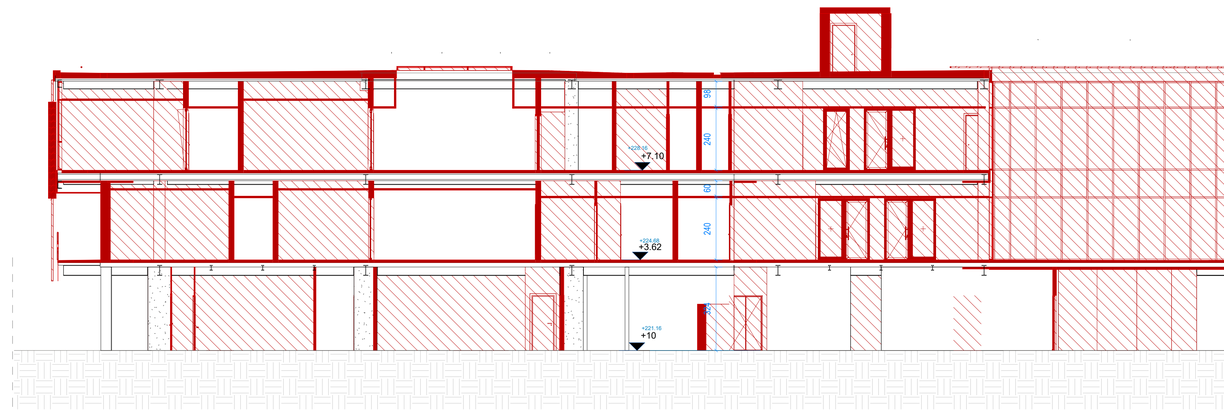

Sezione CC - Stato Costruito
Scala : 1 : 100