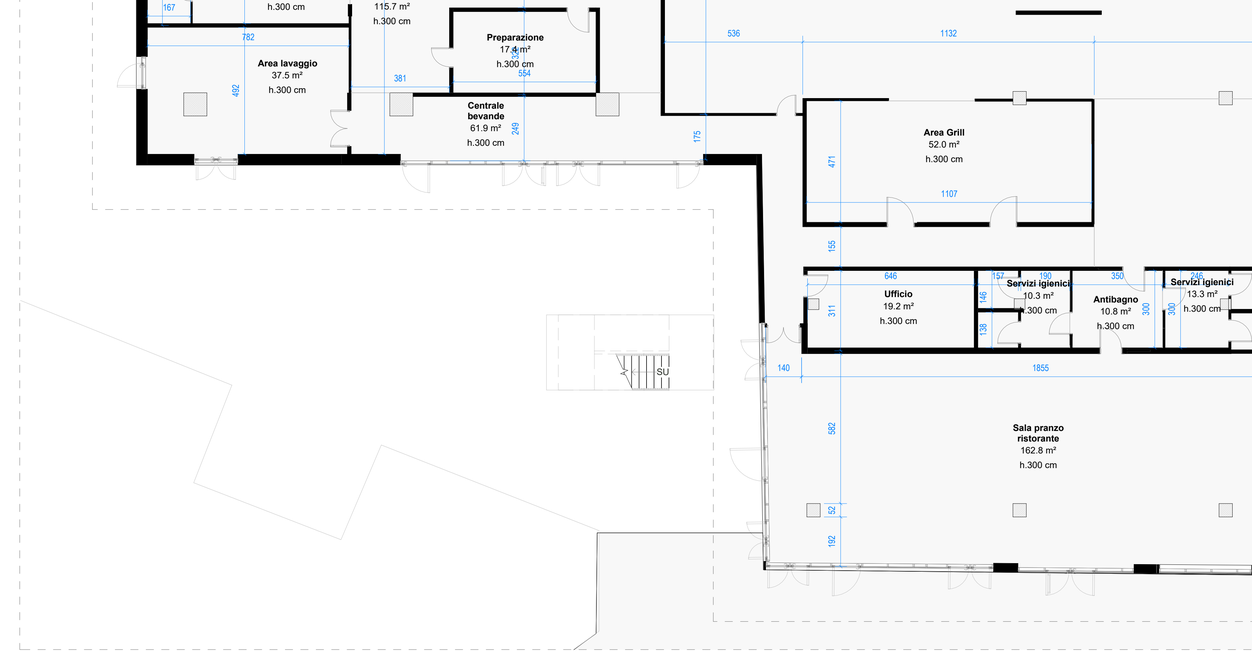

Piano Terra - Stato concessionato

Scala : 1 : 100