COMUNE DI TORINO
VIA BOTTICELLI n. 34

AREA NORMATIVA IN
ZONA CONSOLIDATA PER ATTIVITÀ PRODUTTIVE

INTERVENTO DI RISTRUTTURAZIONE EDILIZIA
ex Art. 4d N.U.E.A. P.R.G.

PERMESSO DI COSTRUIRE IN DEROGA
ex art.14 bis D.P.R. n. 380/2001

REALIZZAZIONE DI MEDIA STRUTTURA
DI VENDITA ALIMENTARE MSAM 3

SD4
TI2
UO1

proponente	Lidl Italia S.r.l. via Augusto Ruffo 36 37040 Arcole (VR)		
progetto	studio 421 via Talucchi 1, 10143 Torino T 011.19214967 info@studio421.it Arch. Riccardo Alemanni		
oggetto	PROGETTO: - Prospetti - Sezioni	07	
scala	1:200	data	MAGGIO 2025

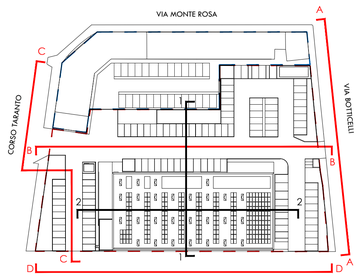

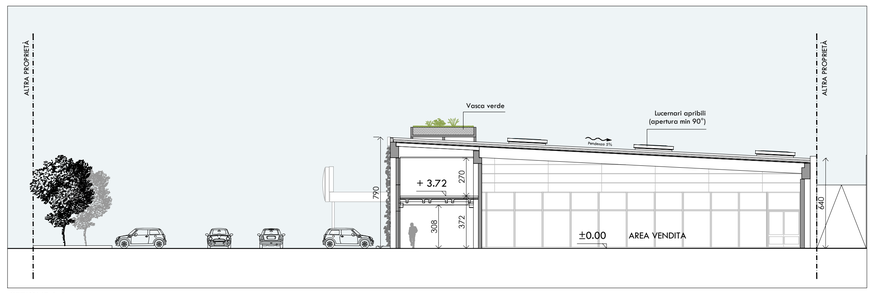

SEZIONE 1-1

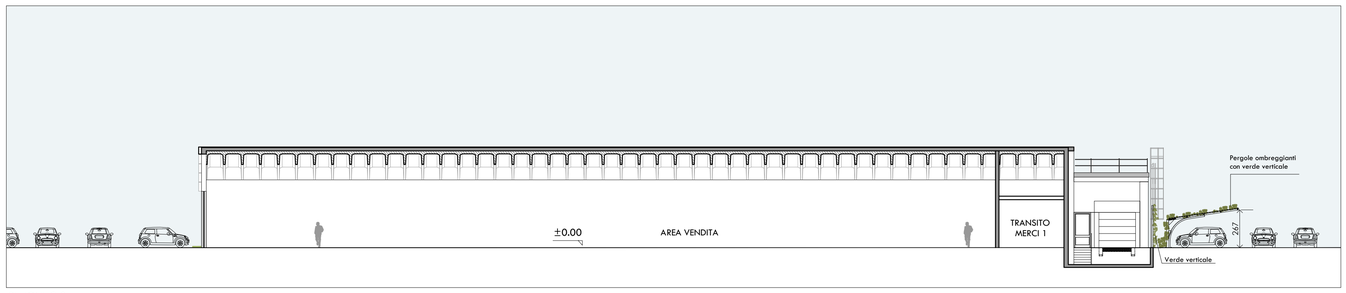

SEZIONE 2-2

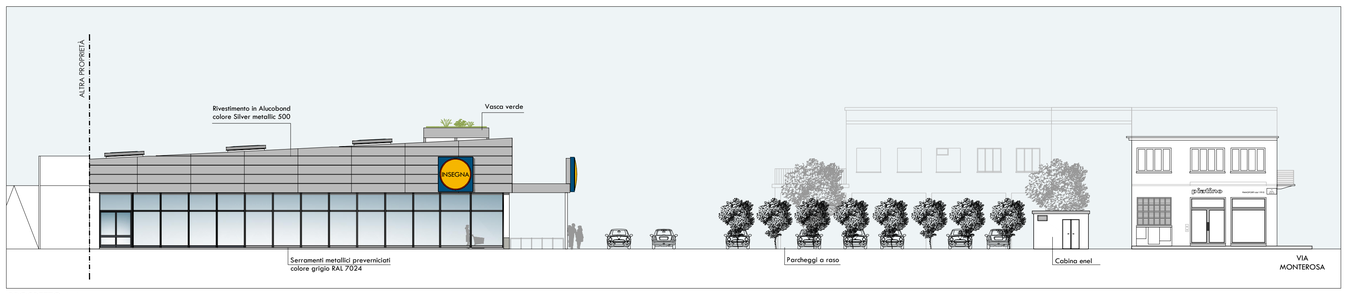

PROSPETTO A-A

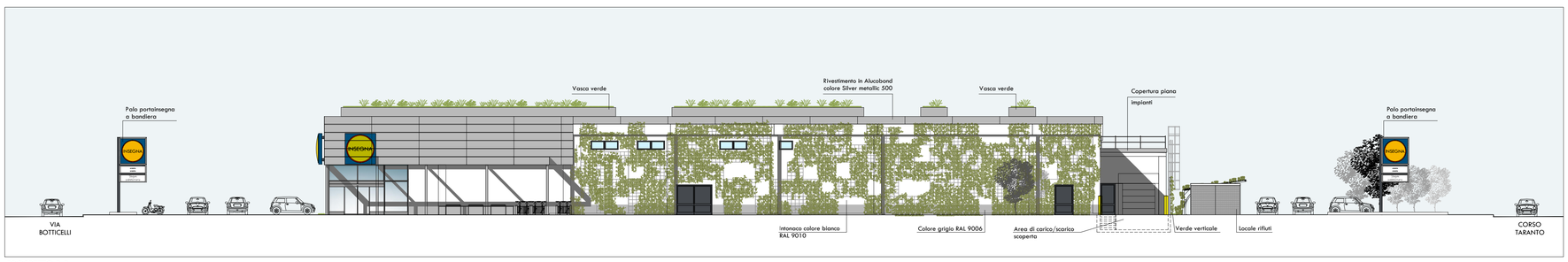

PROSPETTO B-B

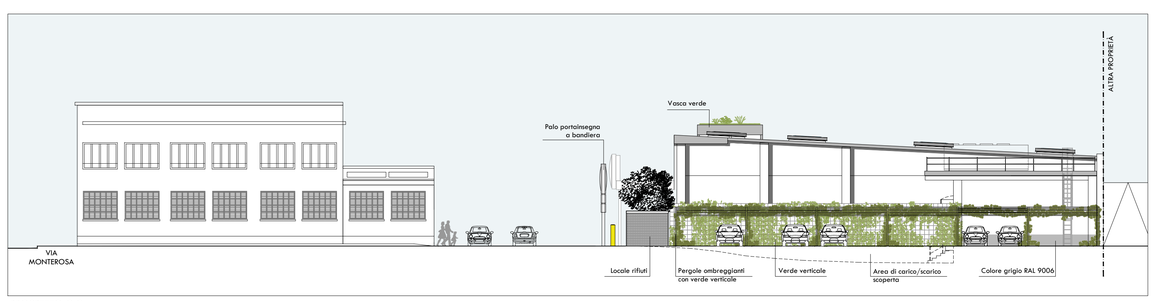

PROSPETTO C-C

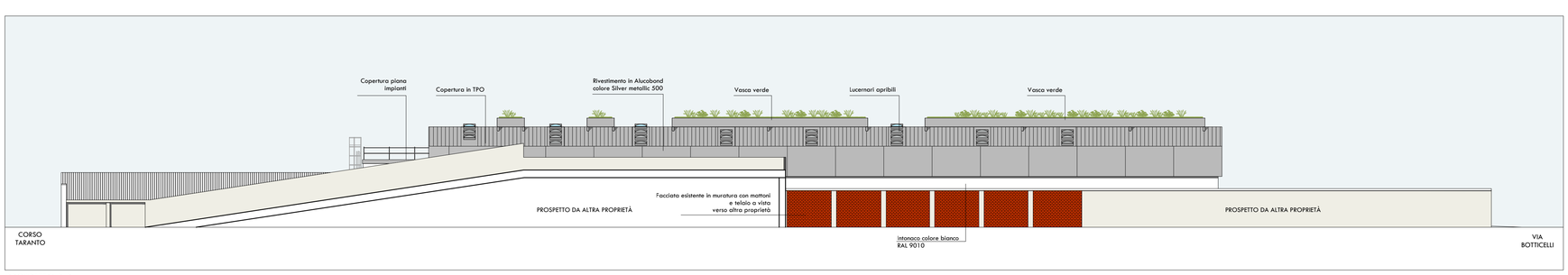

PROSPETTO D-D