

PROPRIETA'
Sede legale
International Federation of Sport Climbing
Efingerstrasse 1 - 3001 Bern - Switzerland
Registration nr: CHE-192-921.730

Sede operativa
International Federation of Sport Climbing
Corso Vinzaglio 12 - 10121 - Torino - Italia
CF: 97687230017
Pec: ifsc@legalmail.it

Rappresentante legale
Marco Maria Solaris
Nato a Torino, 24.07.1958.

PROGETTO ARCHITETTONICO
STUDIO DE FERRARI ARCHITETTI
10153 Torino Italia, via Andorno 22
tel. 011 885875
e-mail: studio@deferrariarchitetti.it
arch. Vittorio Jacomussi
c.f.

PROGETTO ARCHITETTONICO

SCALA 1/100

TOLLERANZE

ELABORATO TAV9

REV.	MODIFICHE	DATA	DISEGNATORE	ELABORATO
0	EMMISSIONE	LUGLIO 2024		
1	INTEGRAZIONE	SETTEMBRE 2024		
2	INTEGRAZIONE	OTTOBRE 2024		
3				
4				
5				



PROSPETTO OVEST - C.so Tassoni

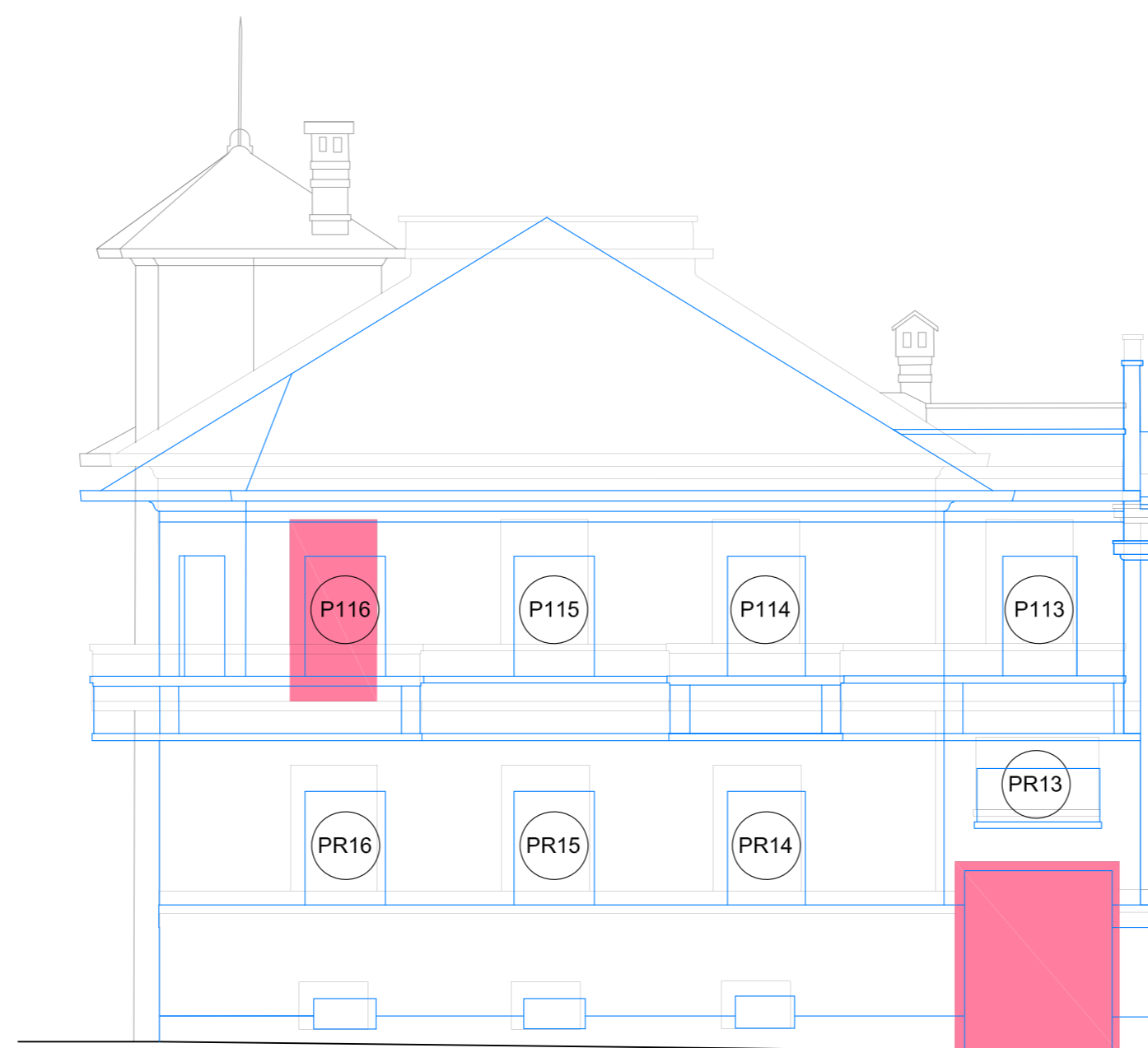

PROSPETTO SUD - Via Migliara

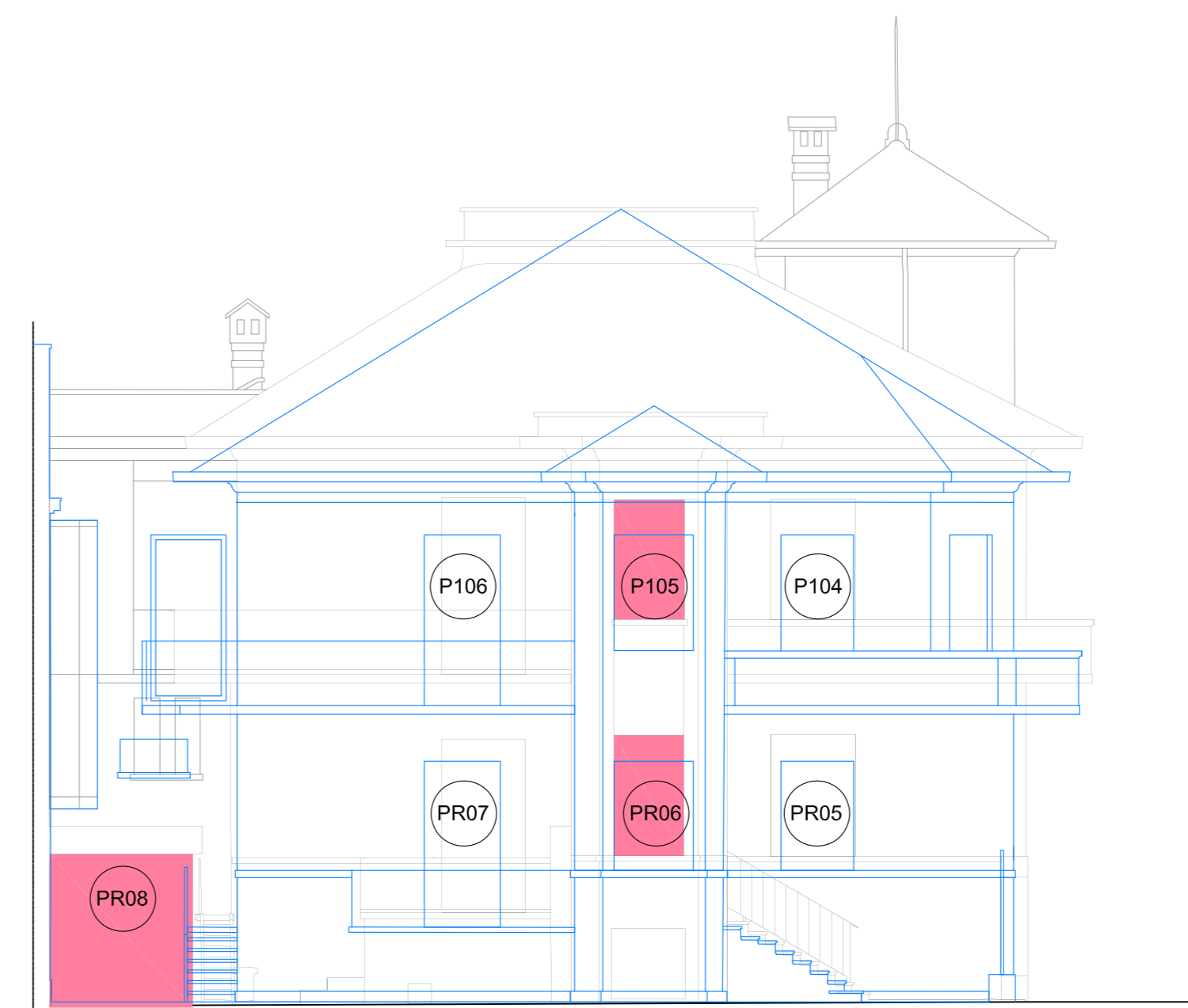

PROSPETTO NORD - Cortile nord

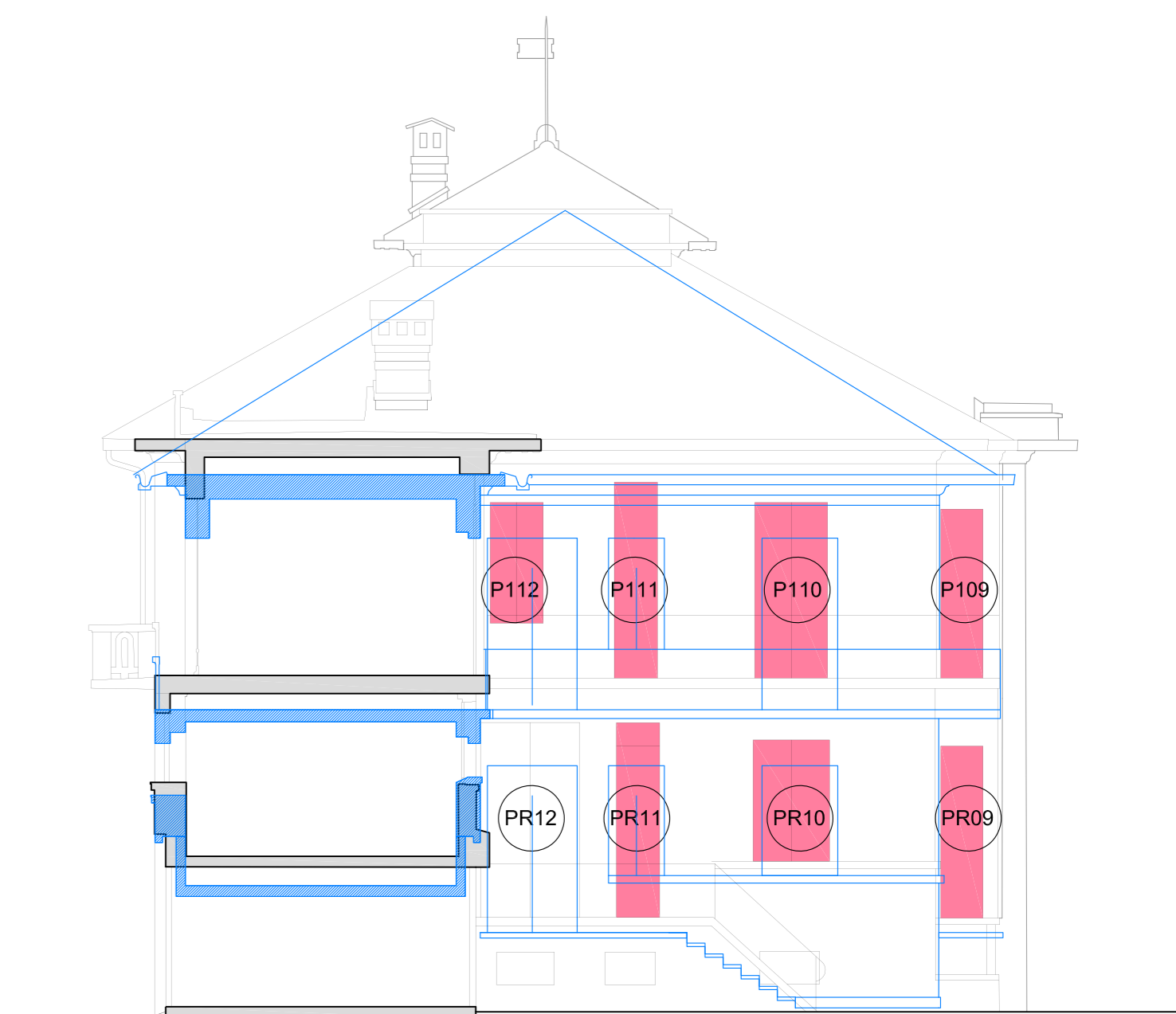

PROSPETTO EST - Sezione AA

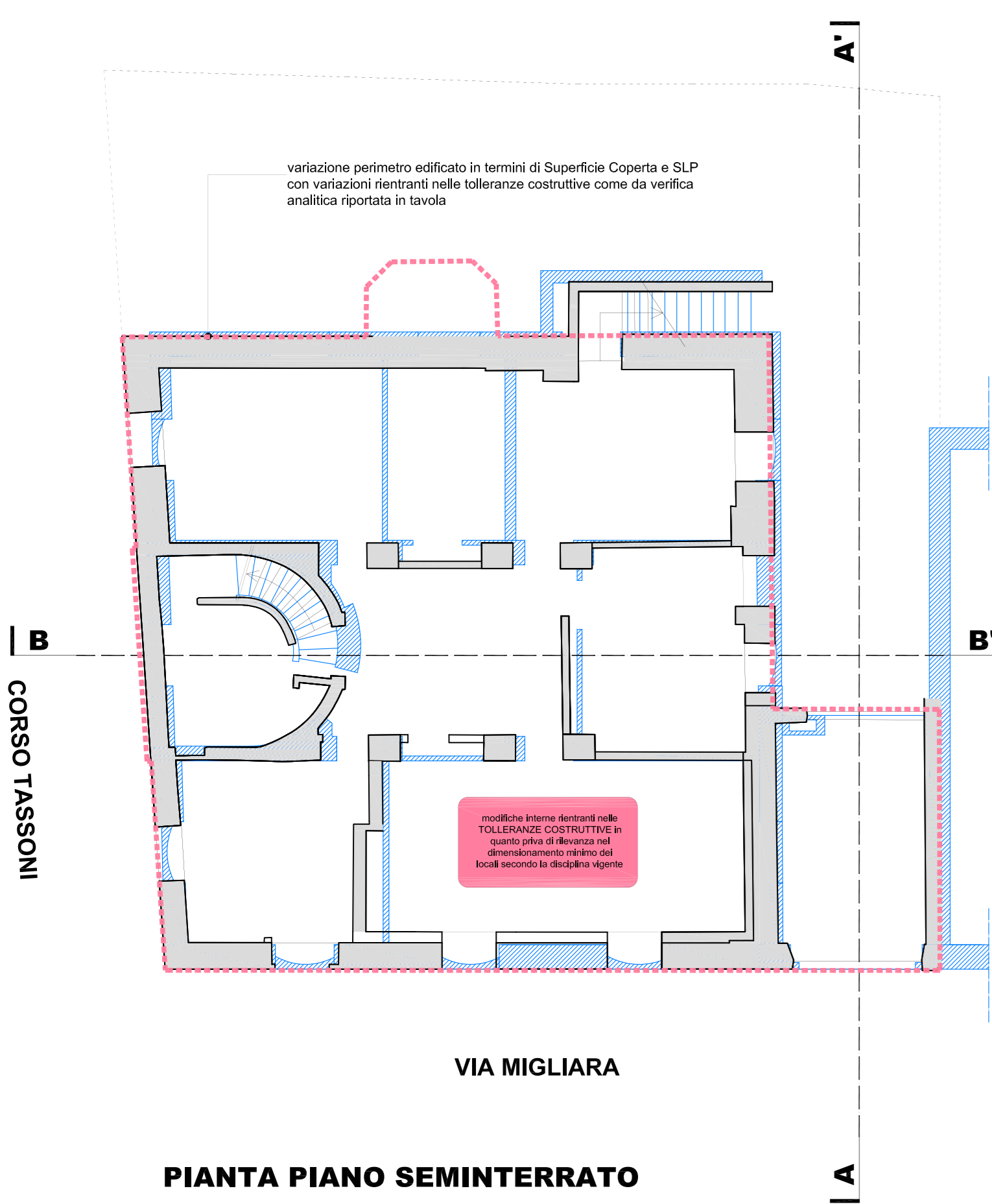

PIANTA PIANO SEMINTERRATO

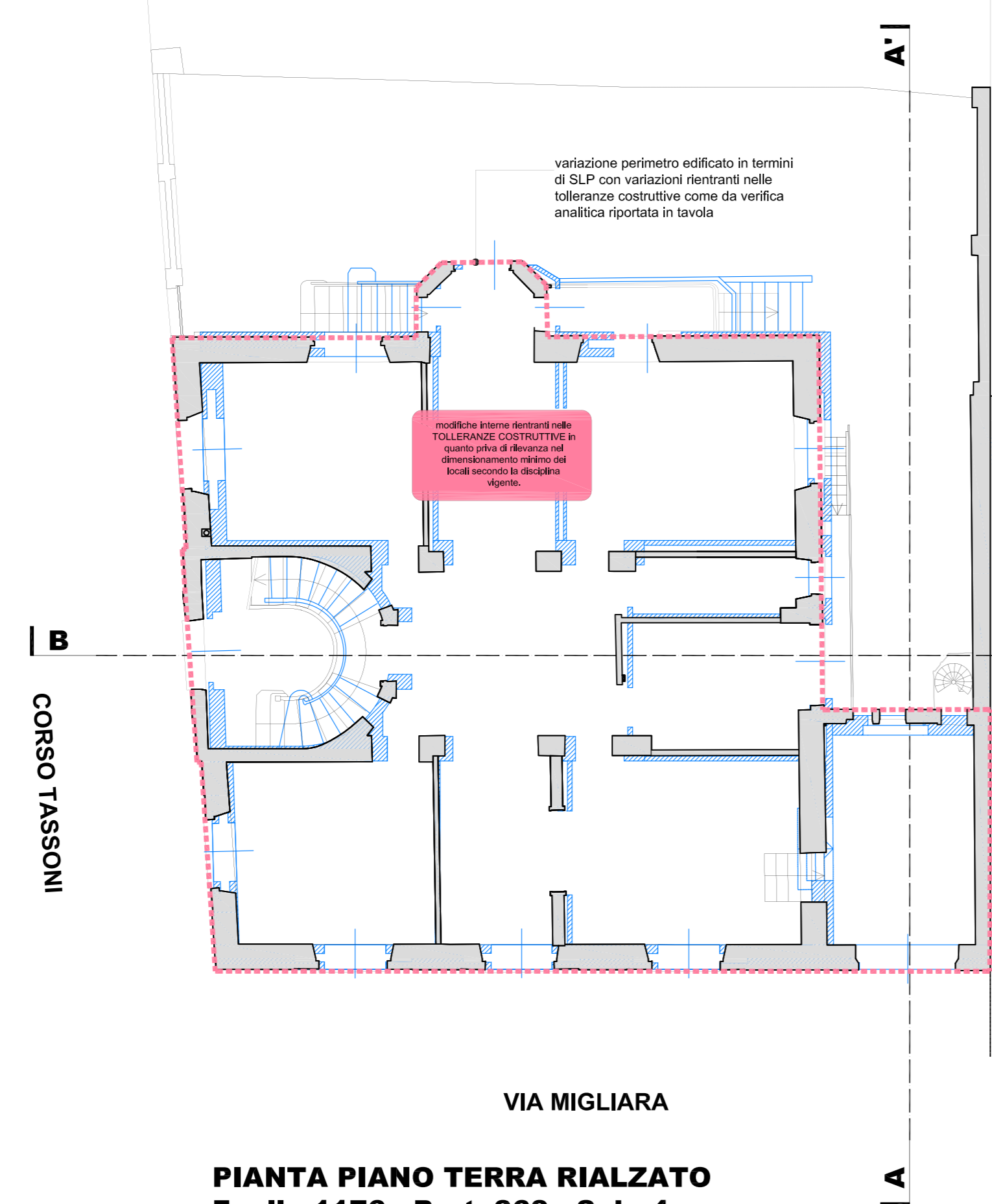

PIANTA PIANO TERRA RIALZATO
Foglio 1176 - Part. 368 - Sub. 4

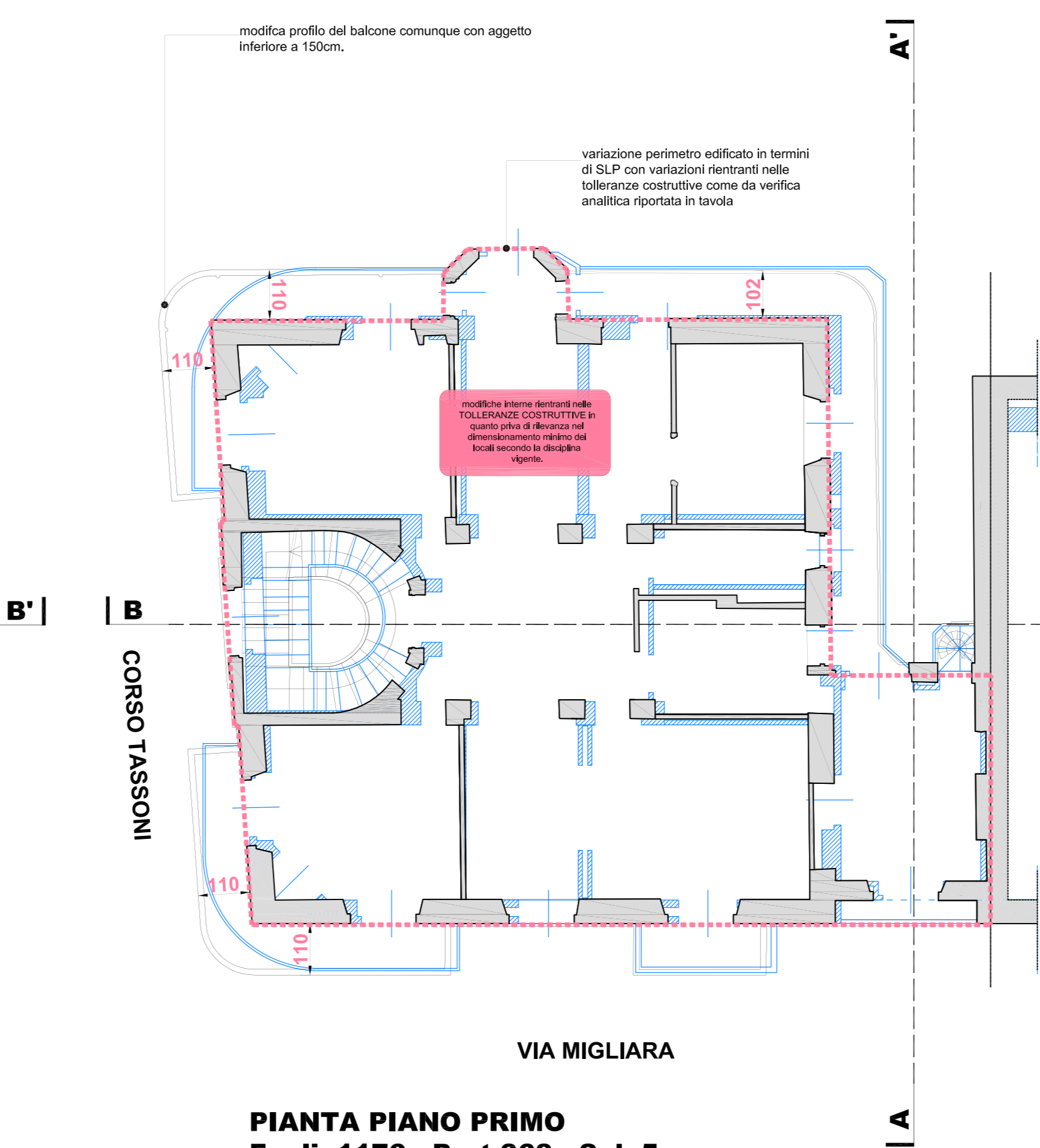

PIANTA PIANO PRIMO
Foglio 1176 - Part. 368 - Sub. 5

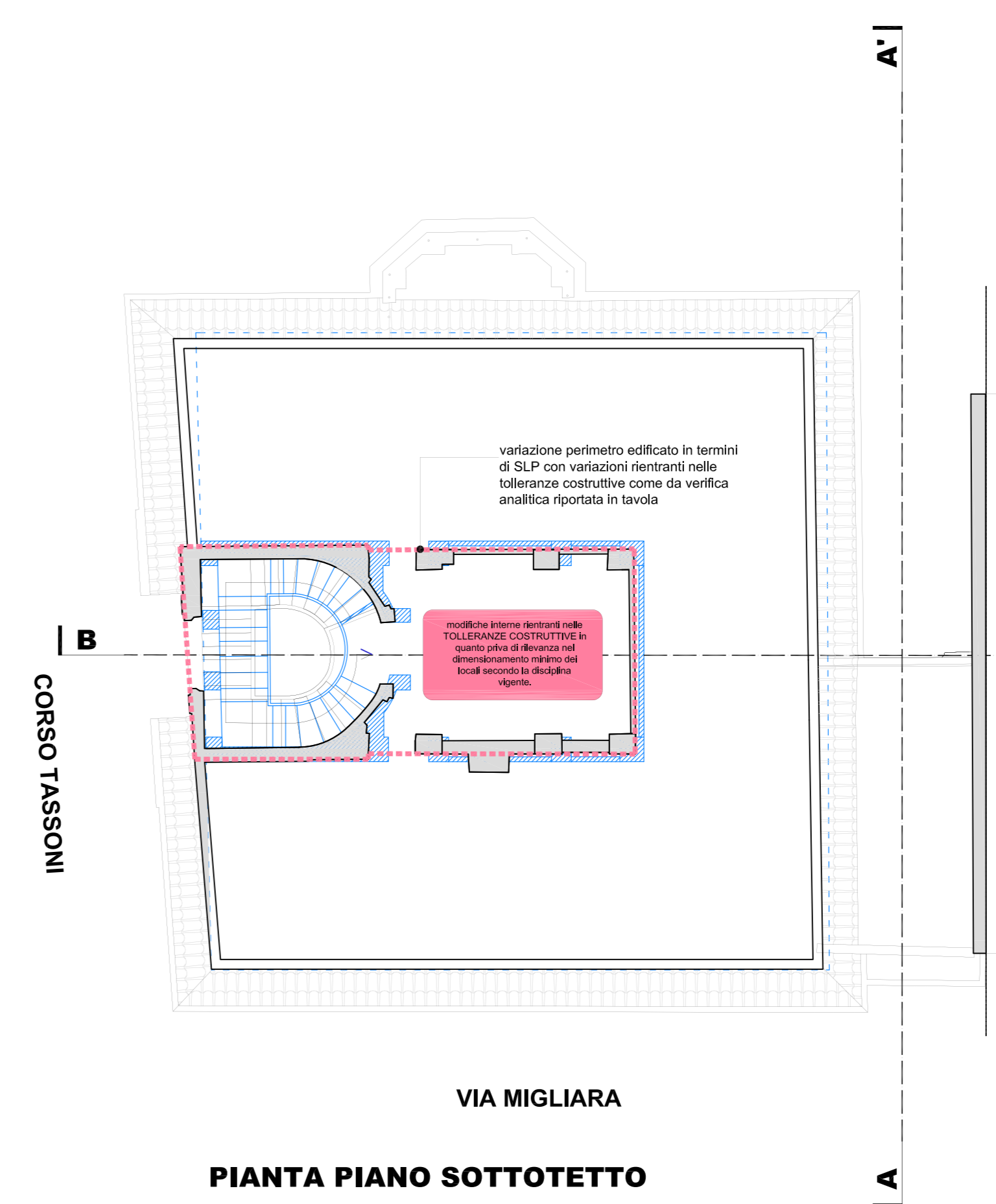

PIANTA PIANO SOTTOTETTO

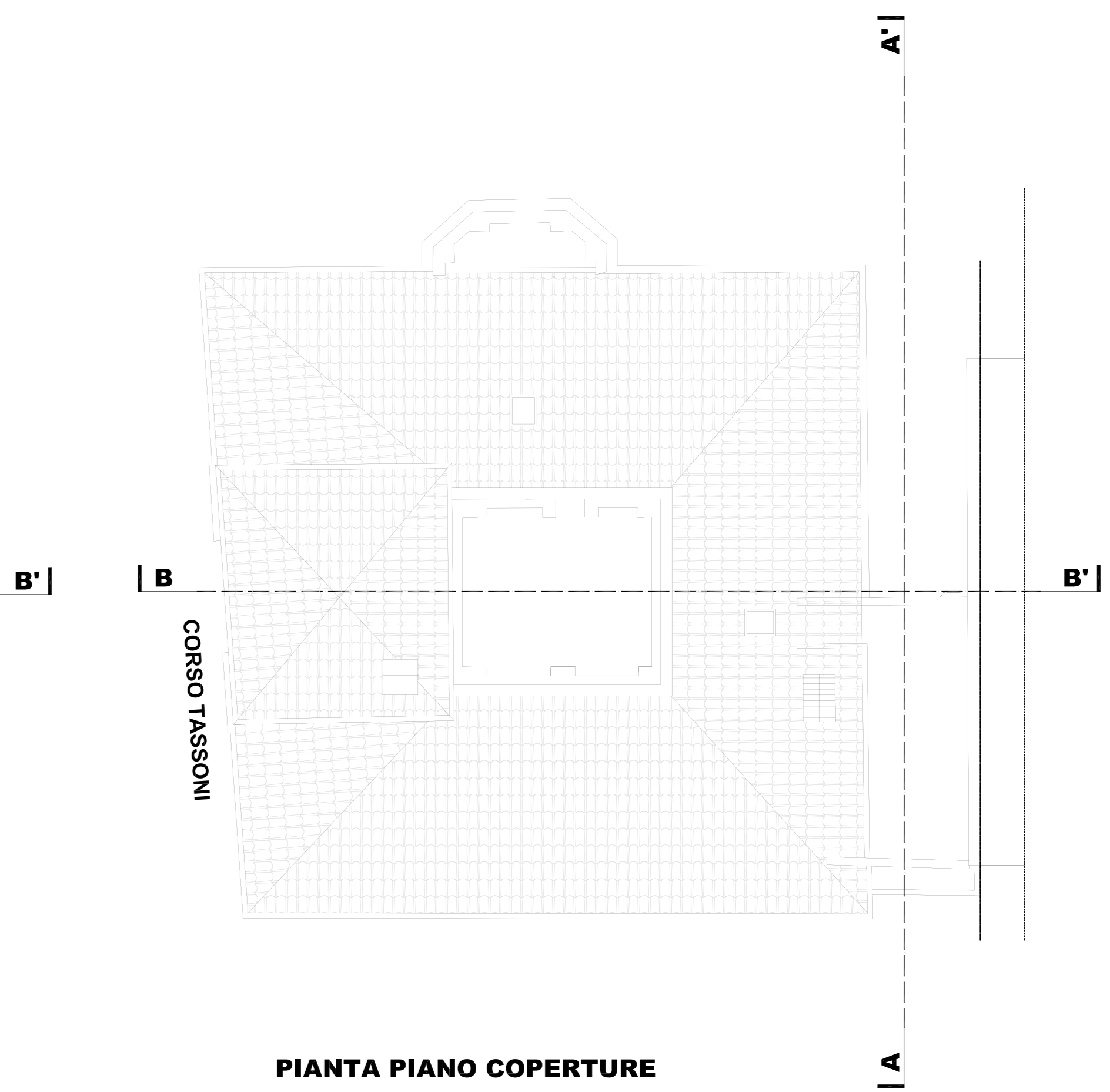

PIANTA PIANO COPERTURE

TOLLERANZE COSTRUTTIVE (Parametri Art.34bis c.1)

ANALISI SUPERFICI UTILI AI FINI DELLA DETERMINAZIONE DELLE TOLLERANZE AMMESSE AI SENSI DELL' ART34-bis del Testo Unico

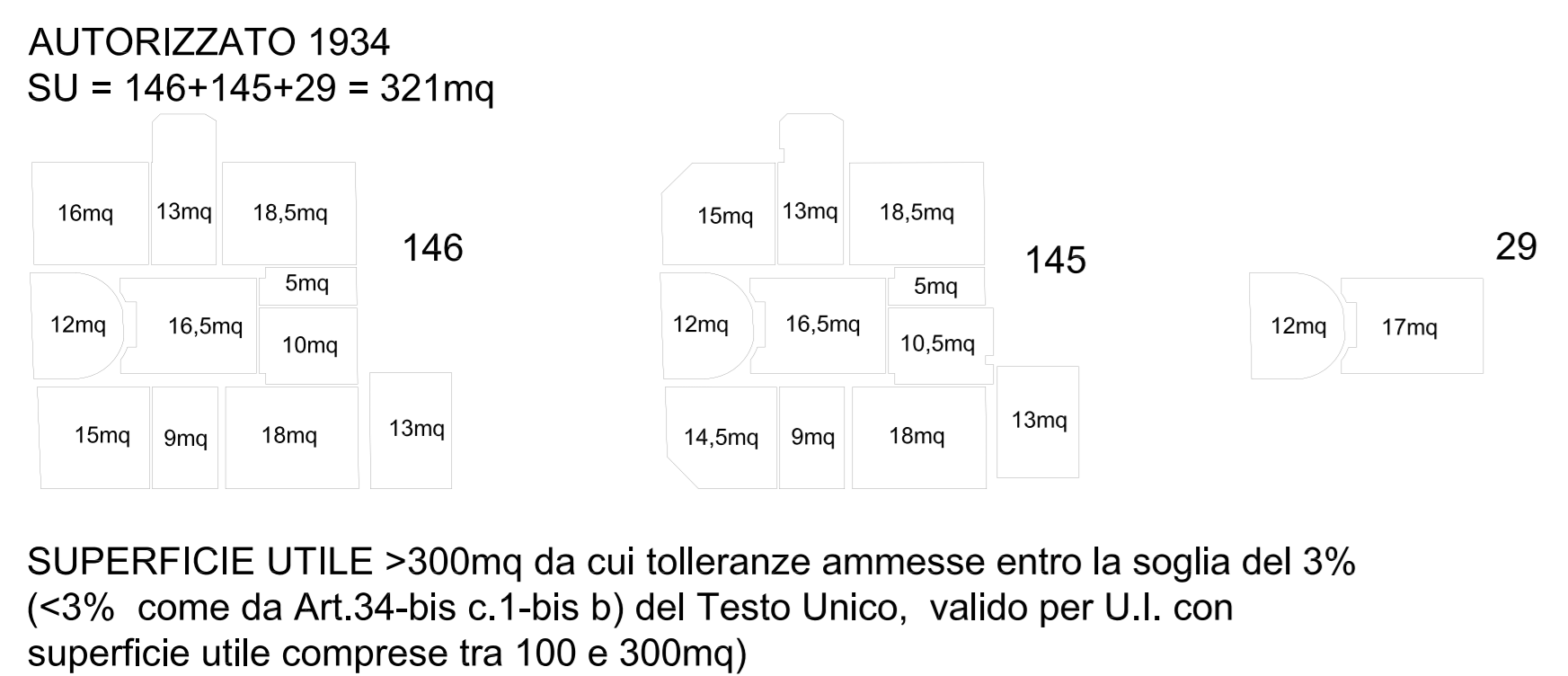

UBICAZIONE NEL LOTTO

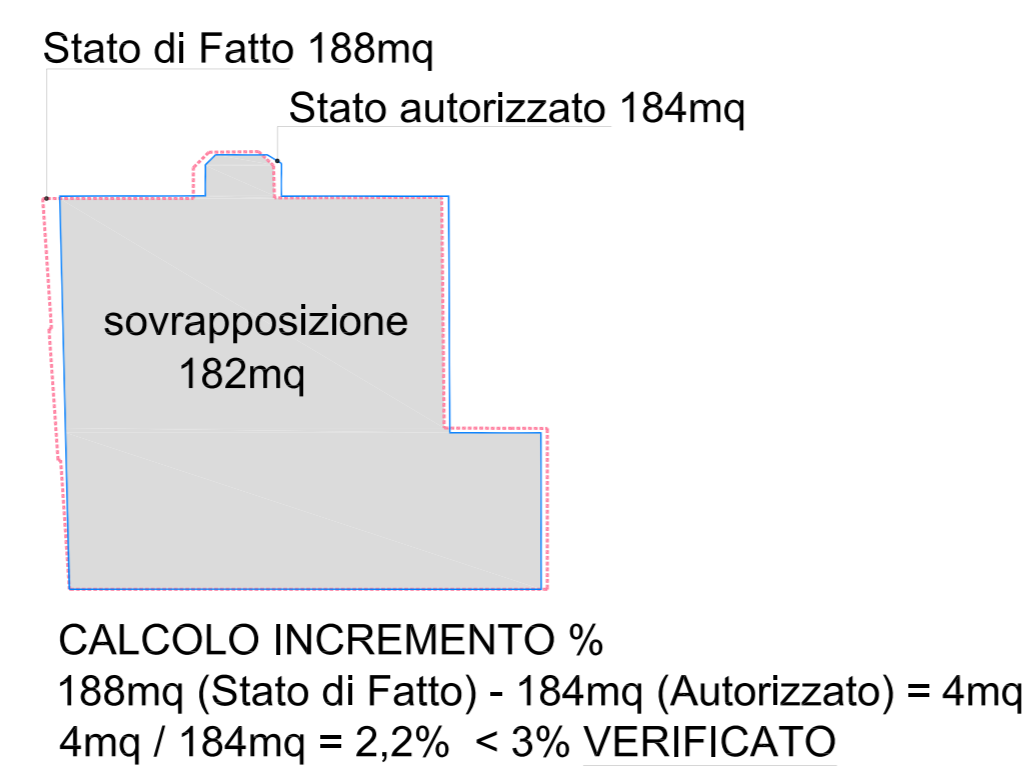

CONFRONTO SUPERFICIE COPERTA

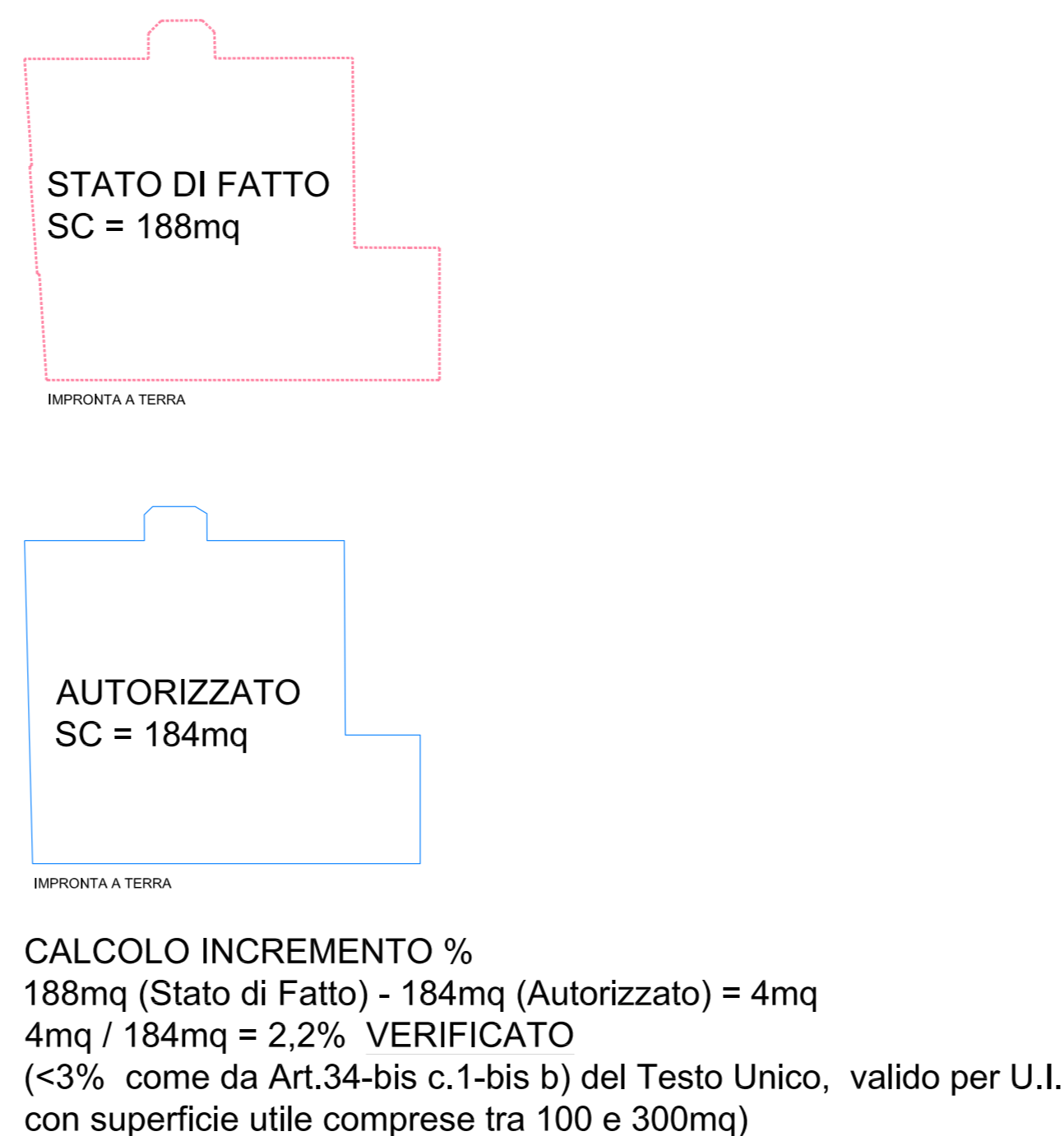

CONFRONTO SLP
Calcolata secondo Art.2 c.11) delle NTA del PRG

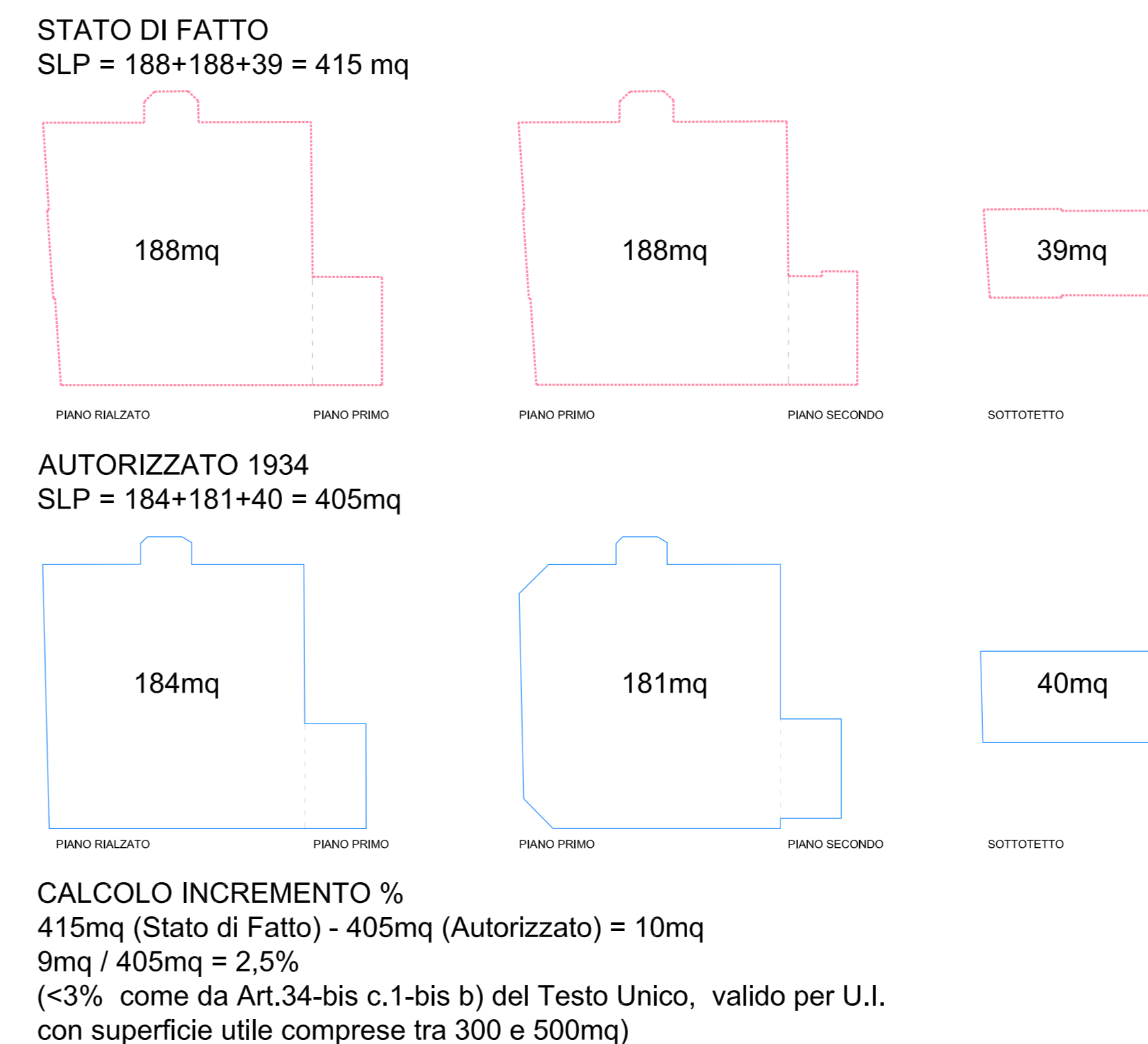

- LEGENDA:
- STATO AUTORIZZATO
 - TOLLERANZE COSTRUTTIVE
 - STATO POST ADEGUAMENTO

Si veda TAV 4

Si veda TAV 8

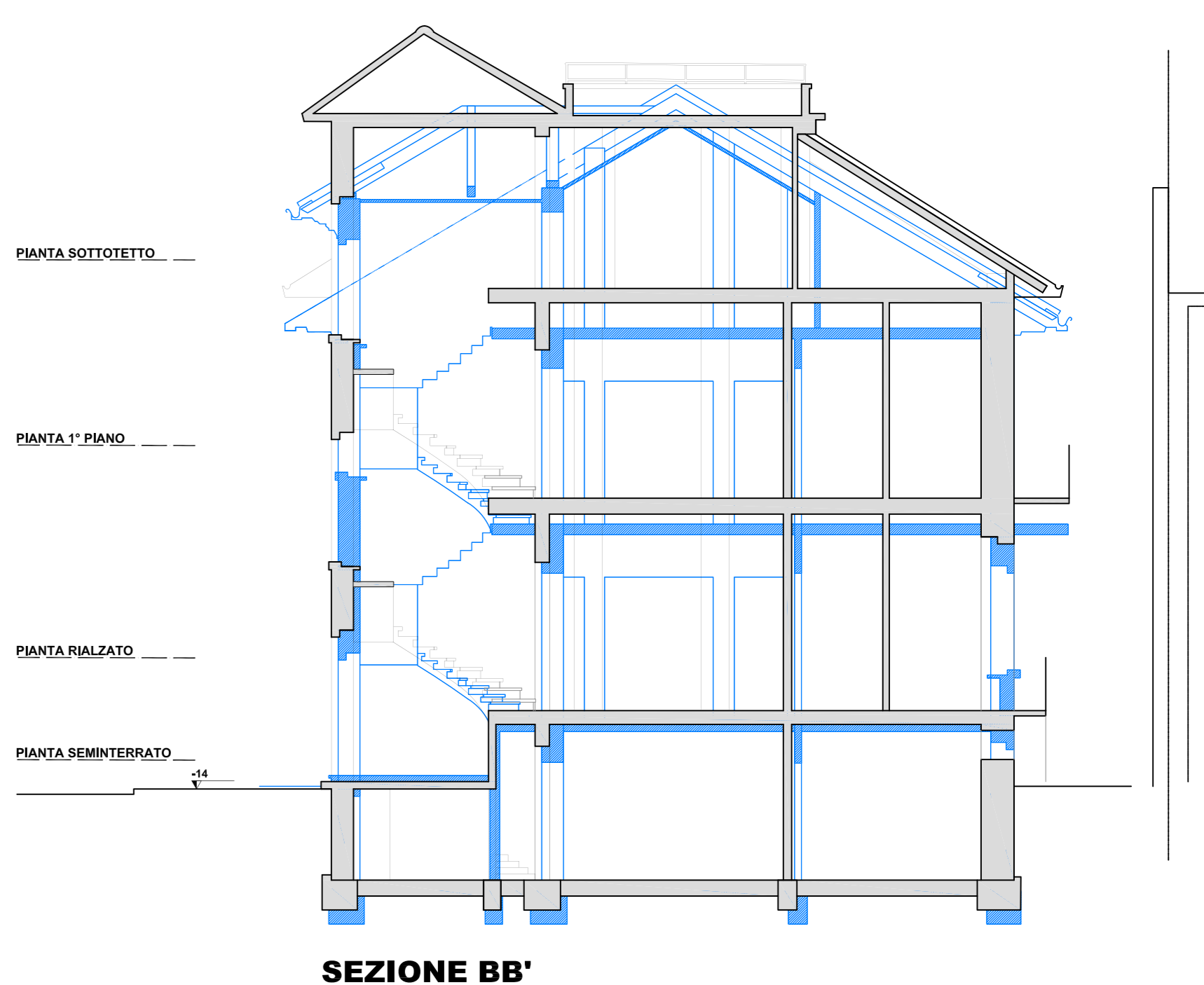

SEZIONE BB'

