

STATO LICENZIATO

PROGETTO

CONFRONTO

SEZIONE A-A'

Piano terra
H. 3,05 mt.

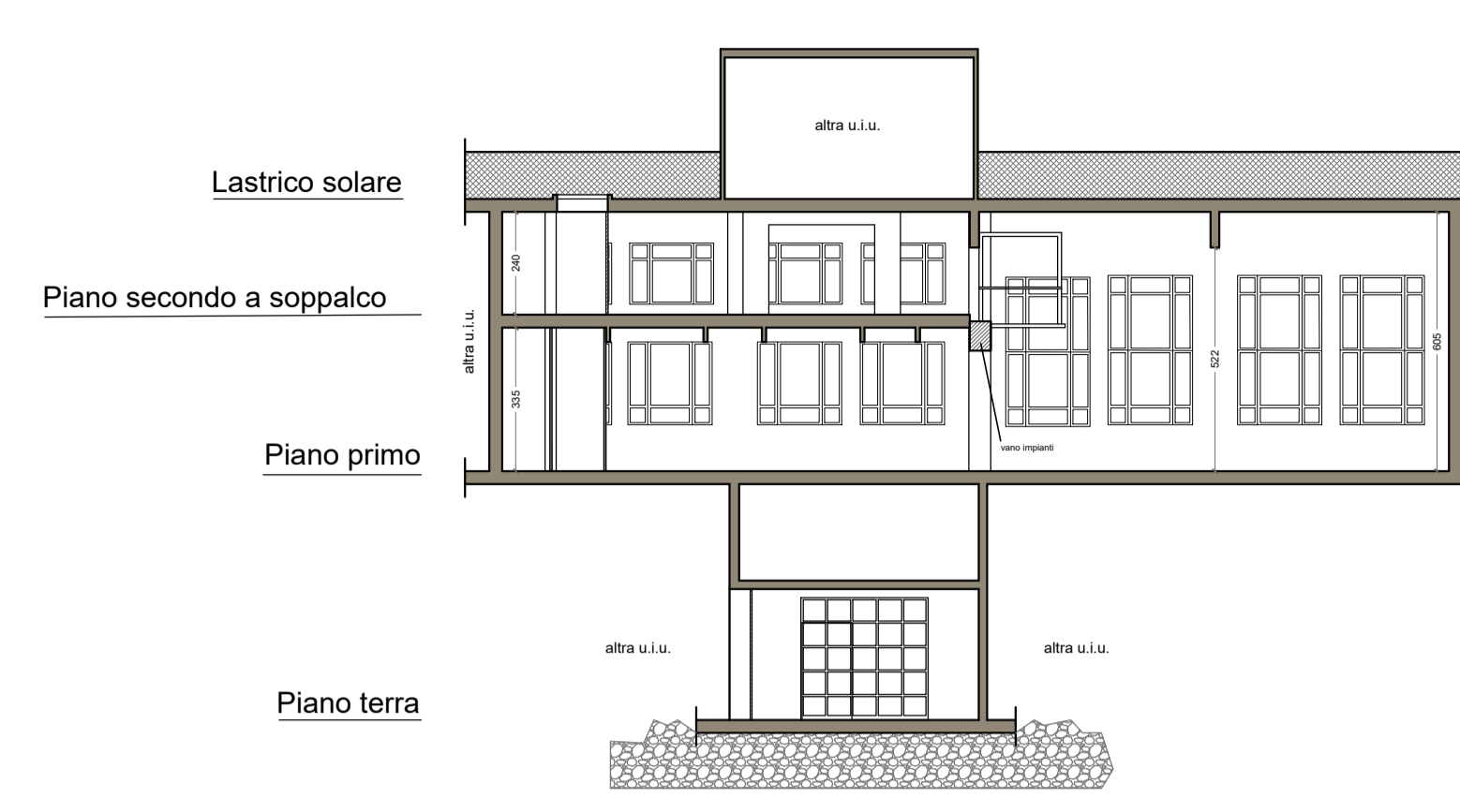
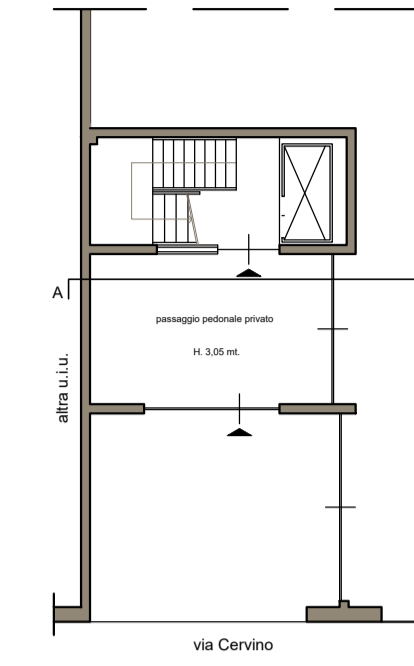
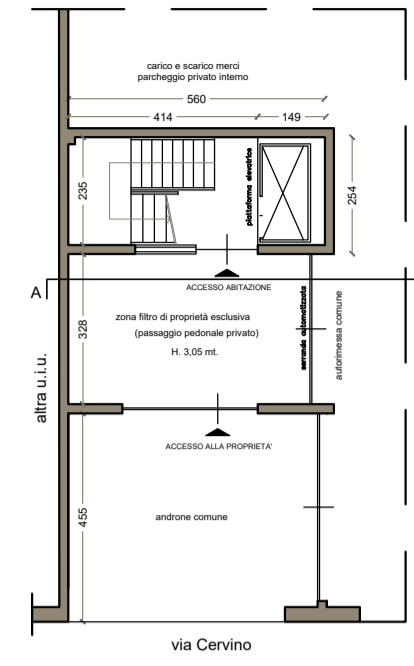
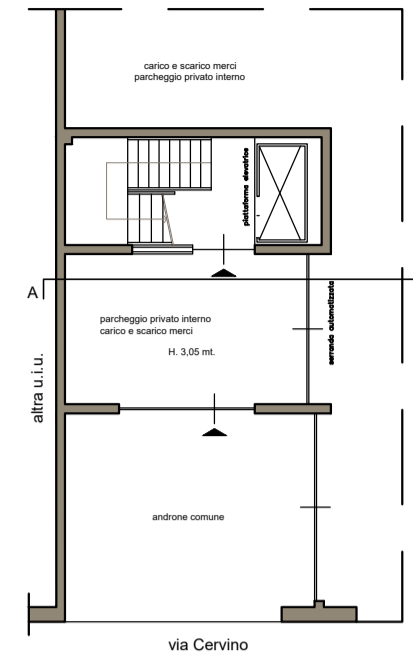

Piano primo
H. media 4,79 mt.

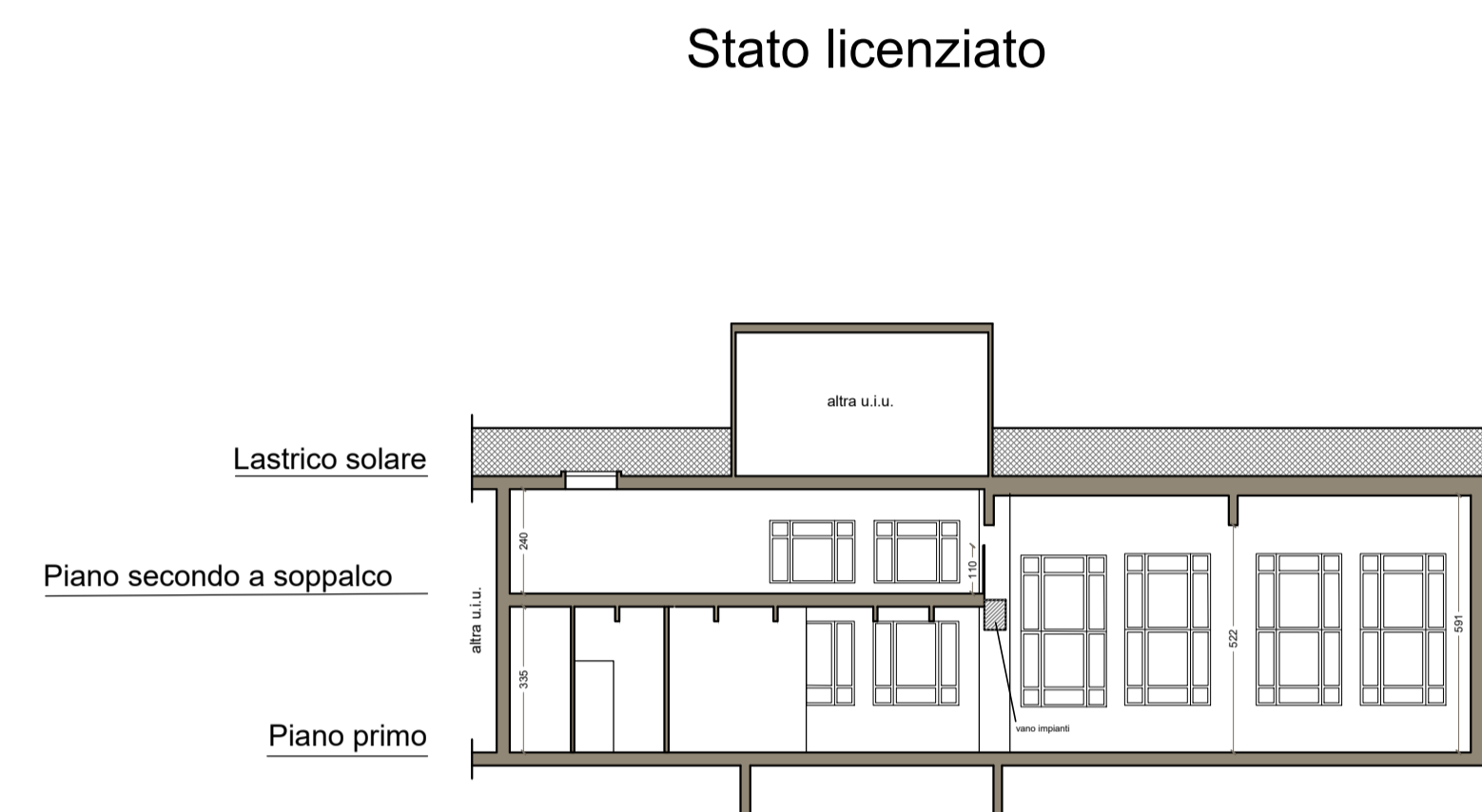
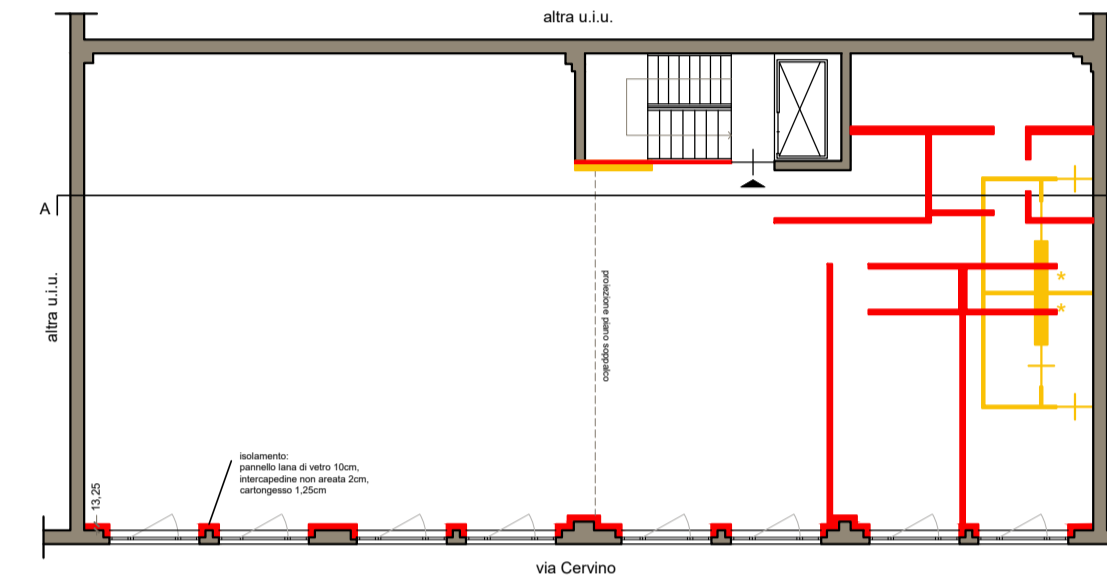
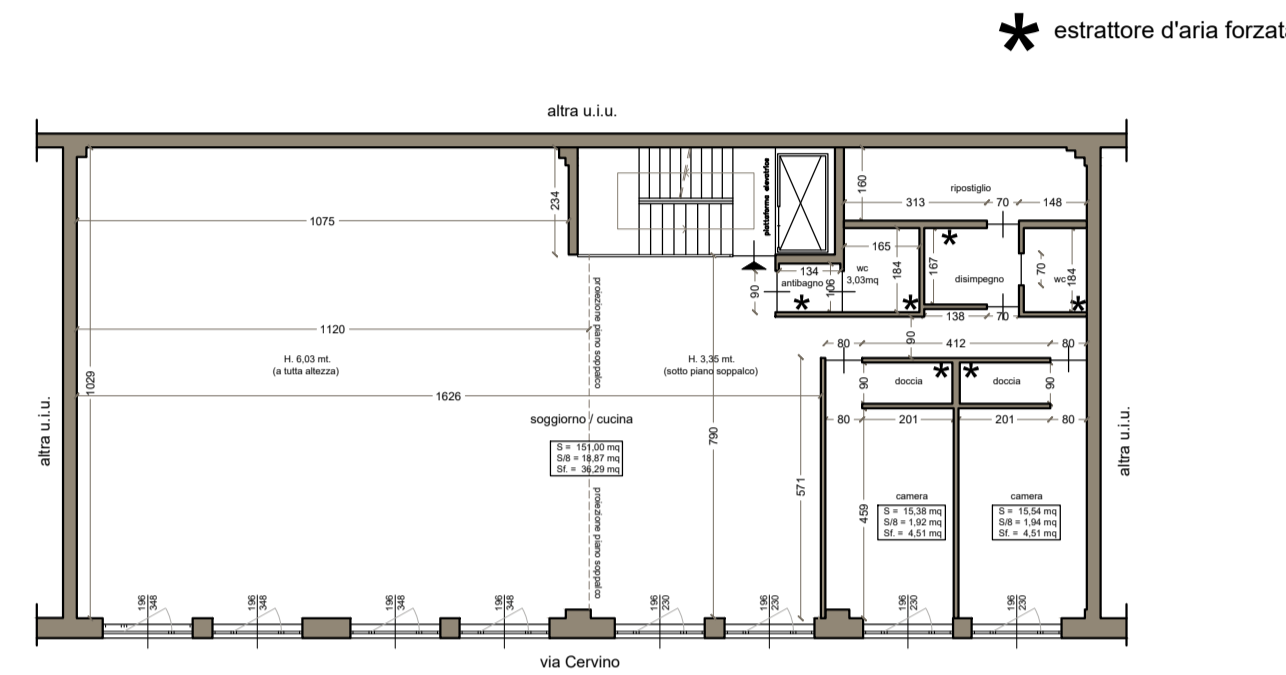
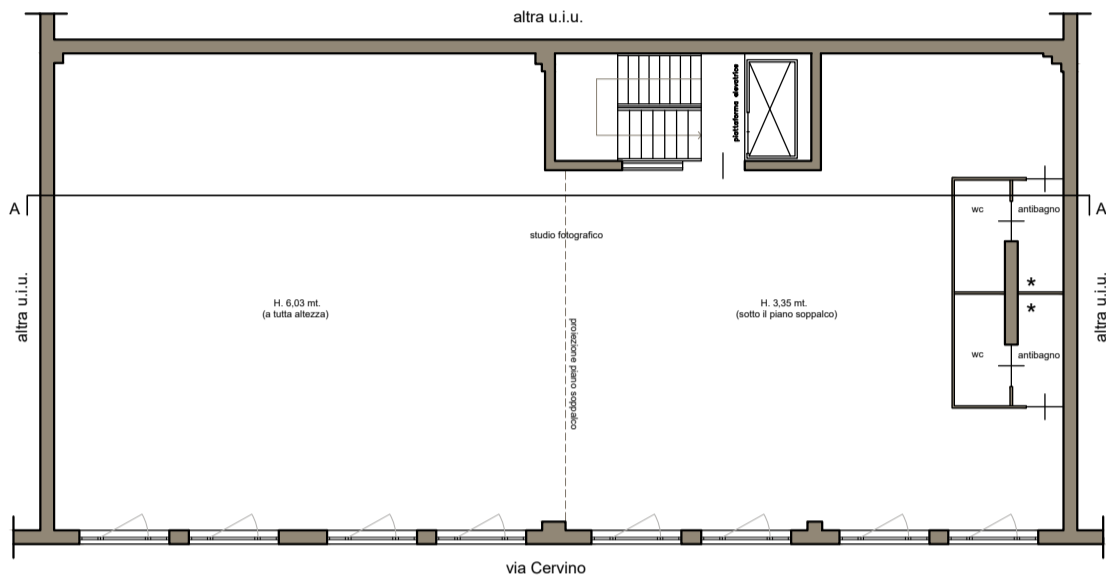

Piano secondo a soppalco
H. 2,40 mt.

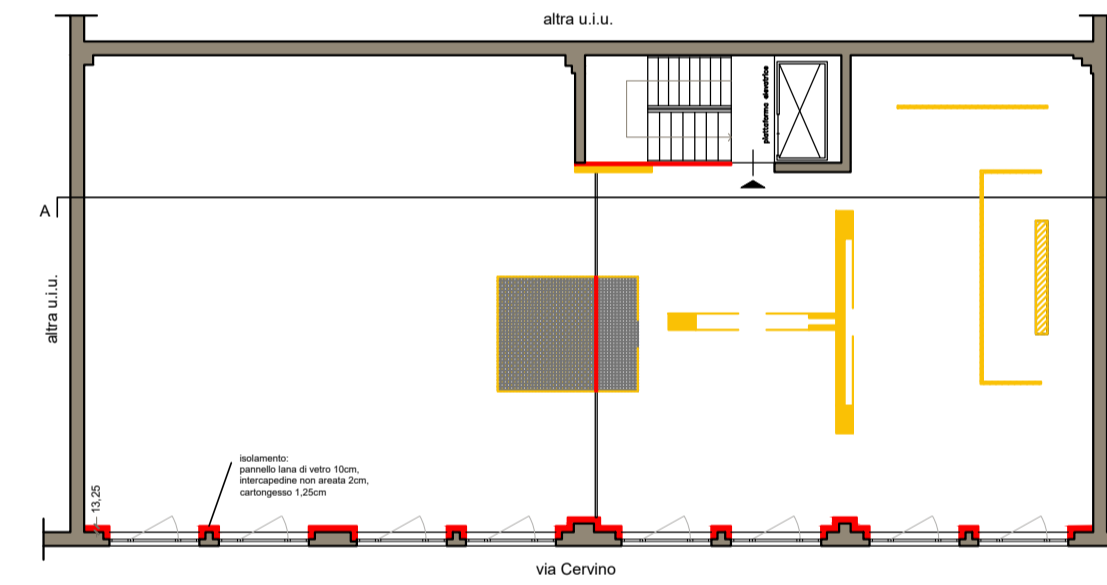
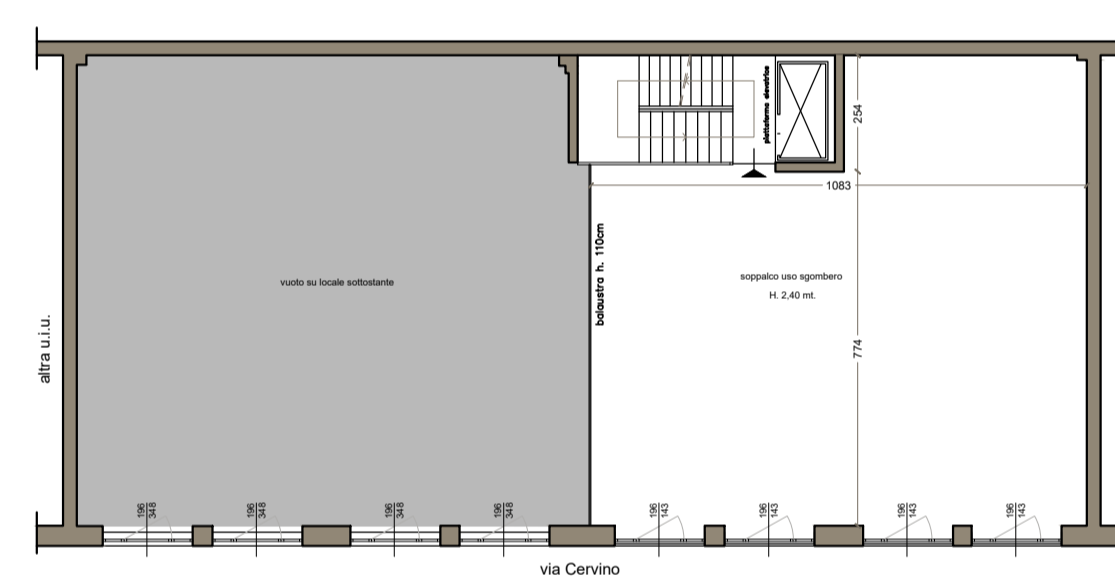
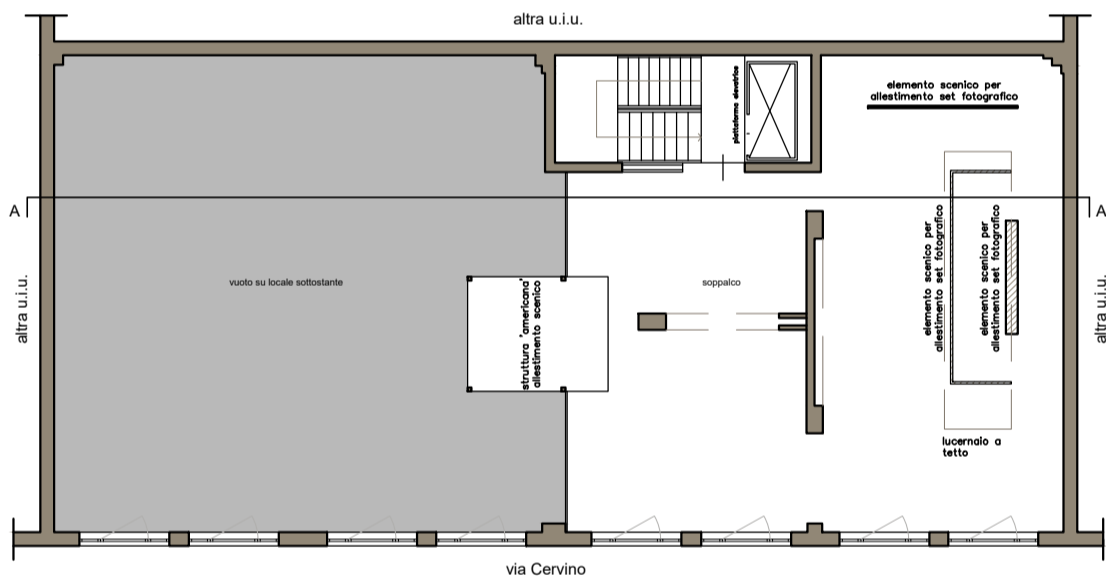

Lastrico solare

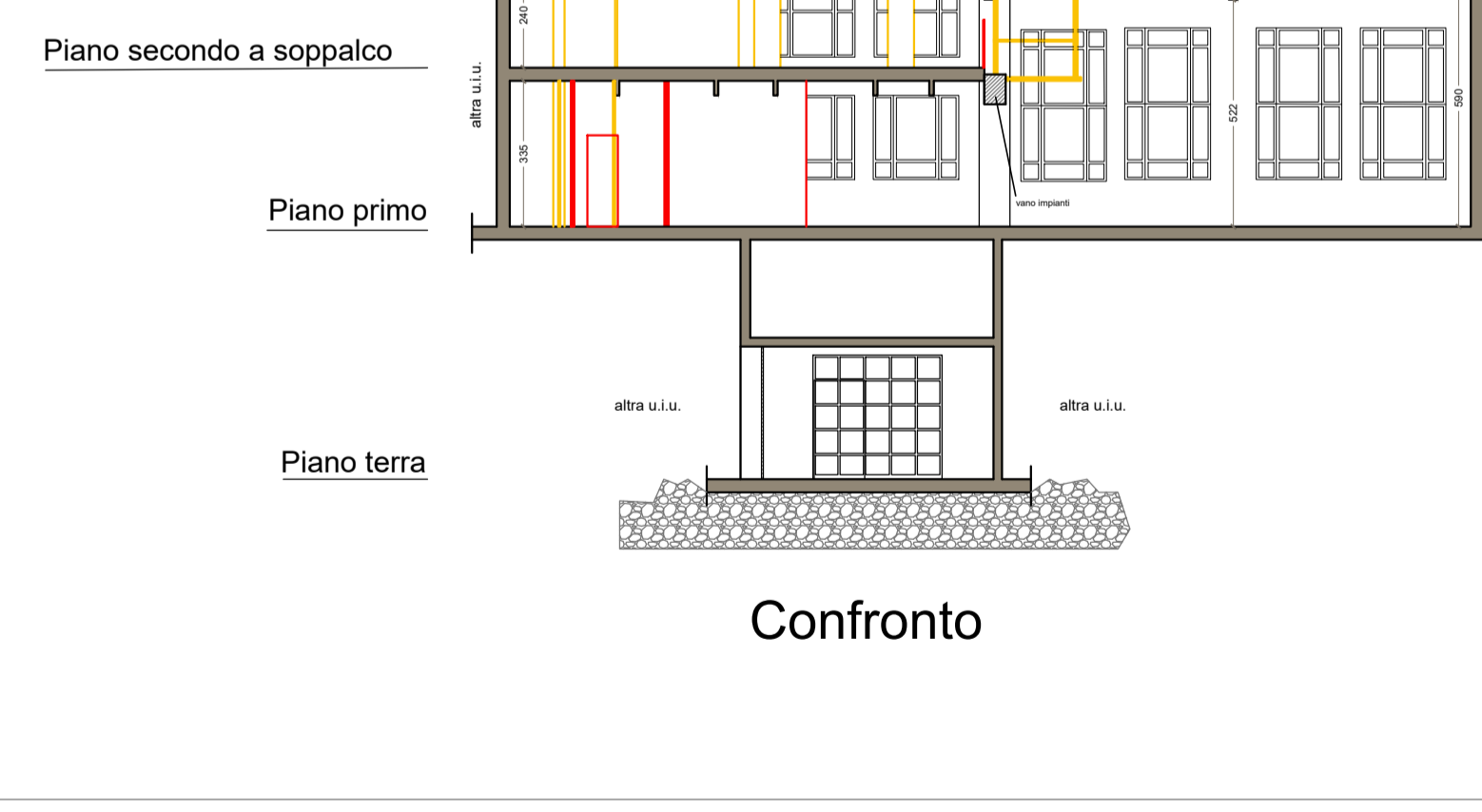
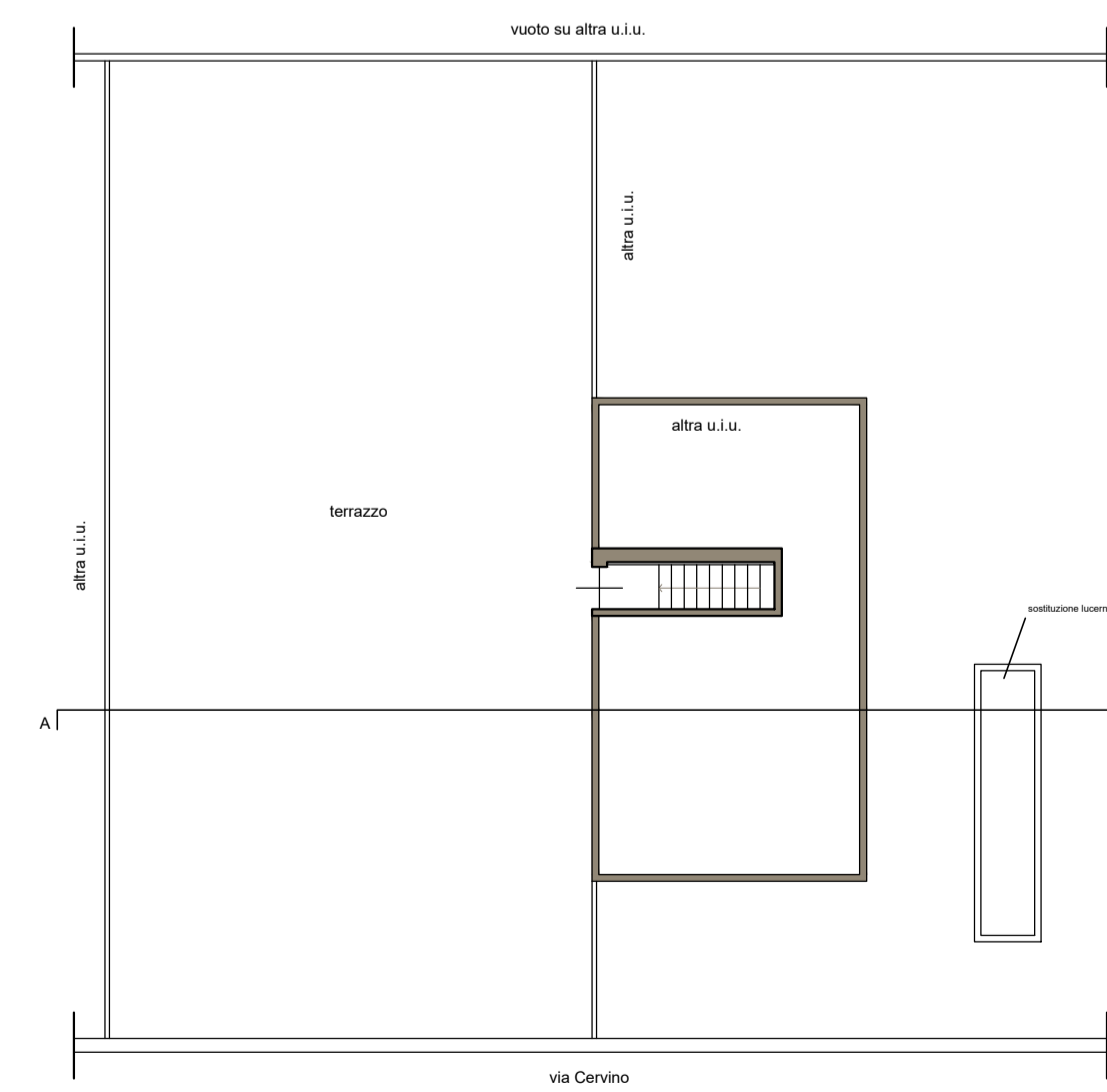
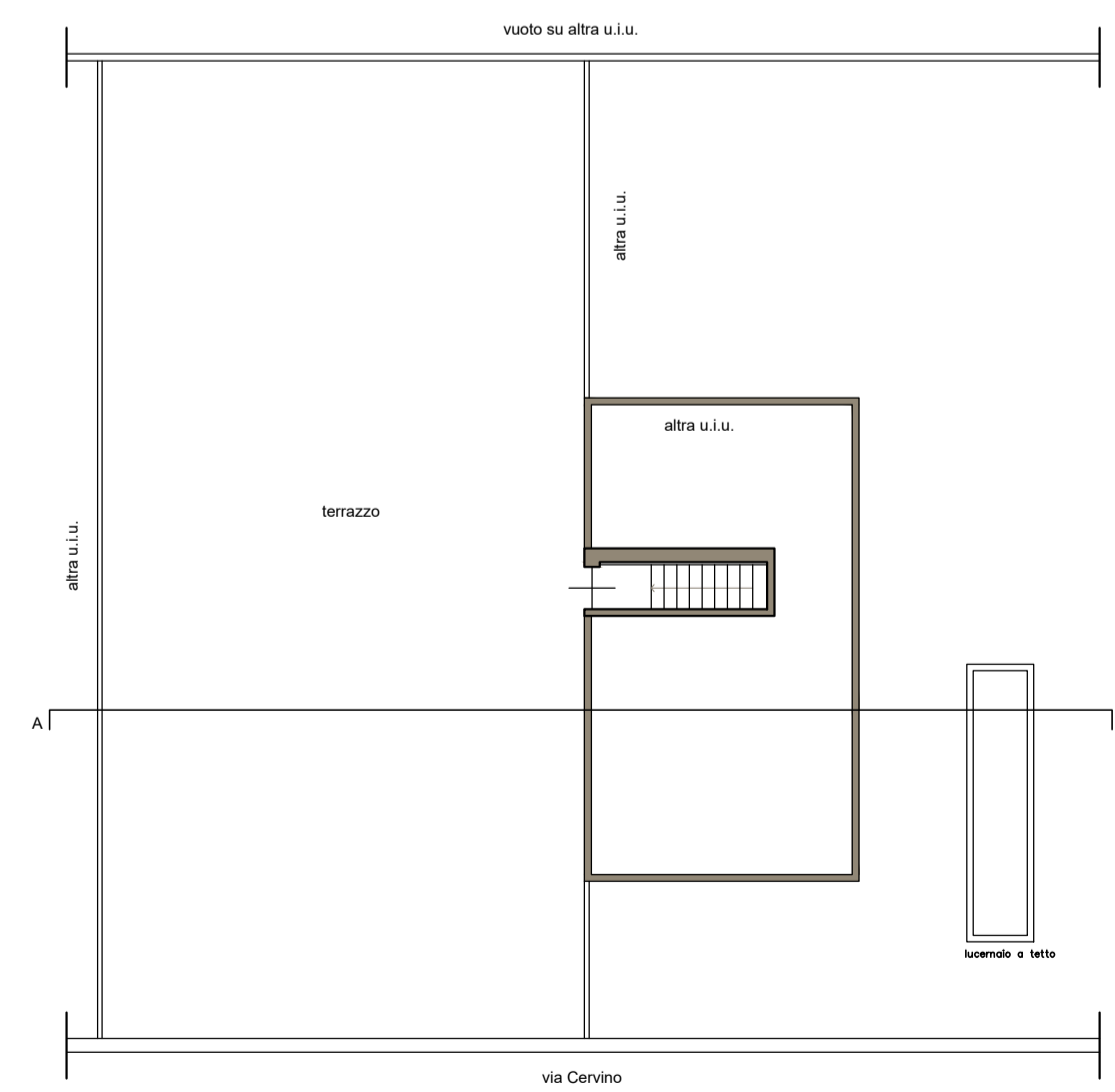
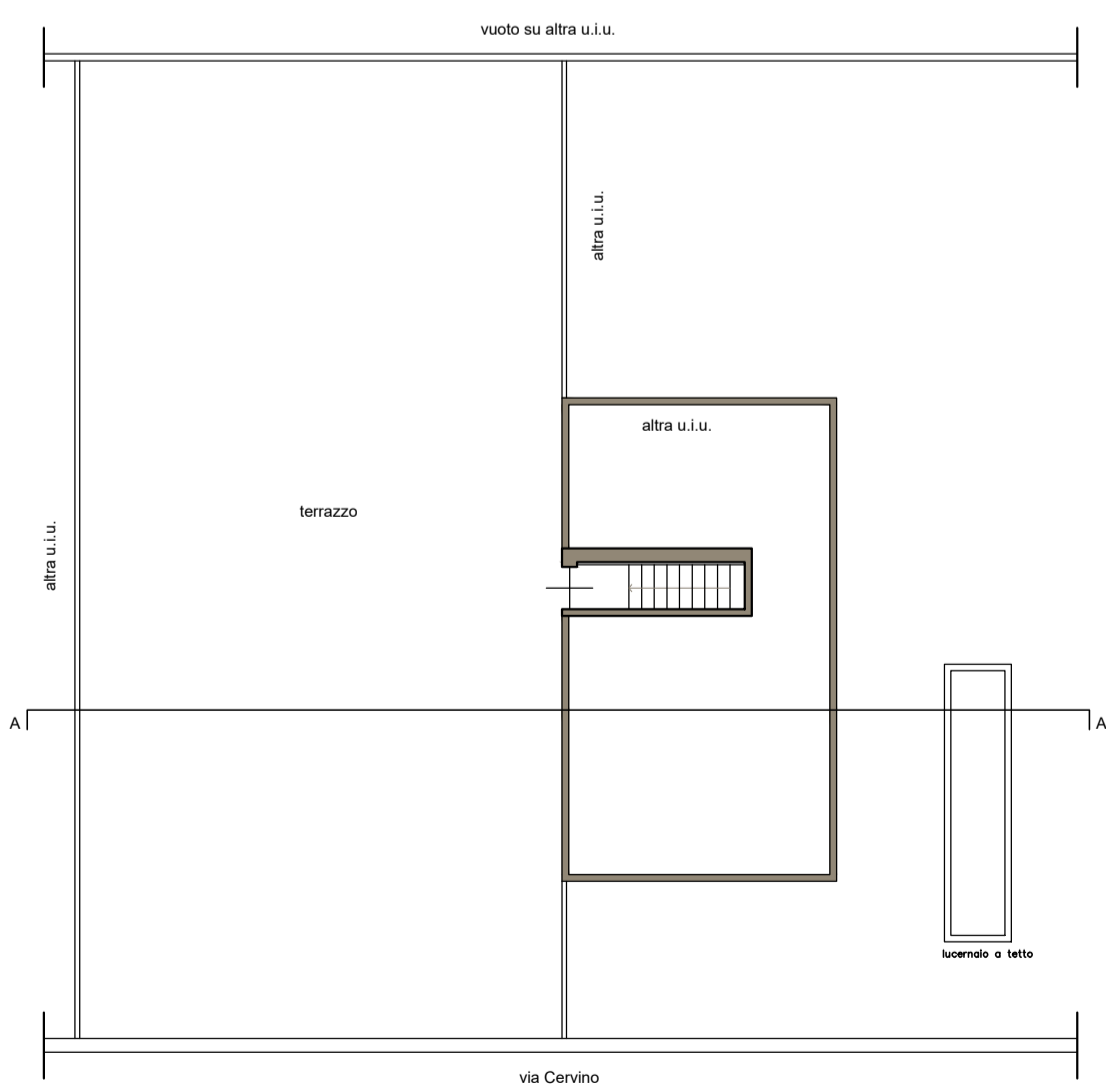

CALCOLO SLP oggetto del cambio di destinazione d'uso

CALCOLO SLP Piano Terra:
4,24 m x 2,65 = 11,23 mq

CALCOLO SLP Piano Primo:
(10,87m x 22,38m) - (1,30m x 2,50m) = 240,00 mq

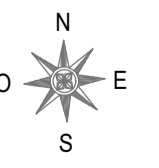
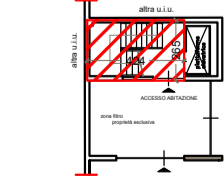

Superficie SLP

Scala 1:100

SLP totale calcolata (PT+P1): 11,23 mq + 240,00 mq = 251,23 mq