

RILIEVO - PIANTA PIANO TERRA

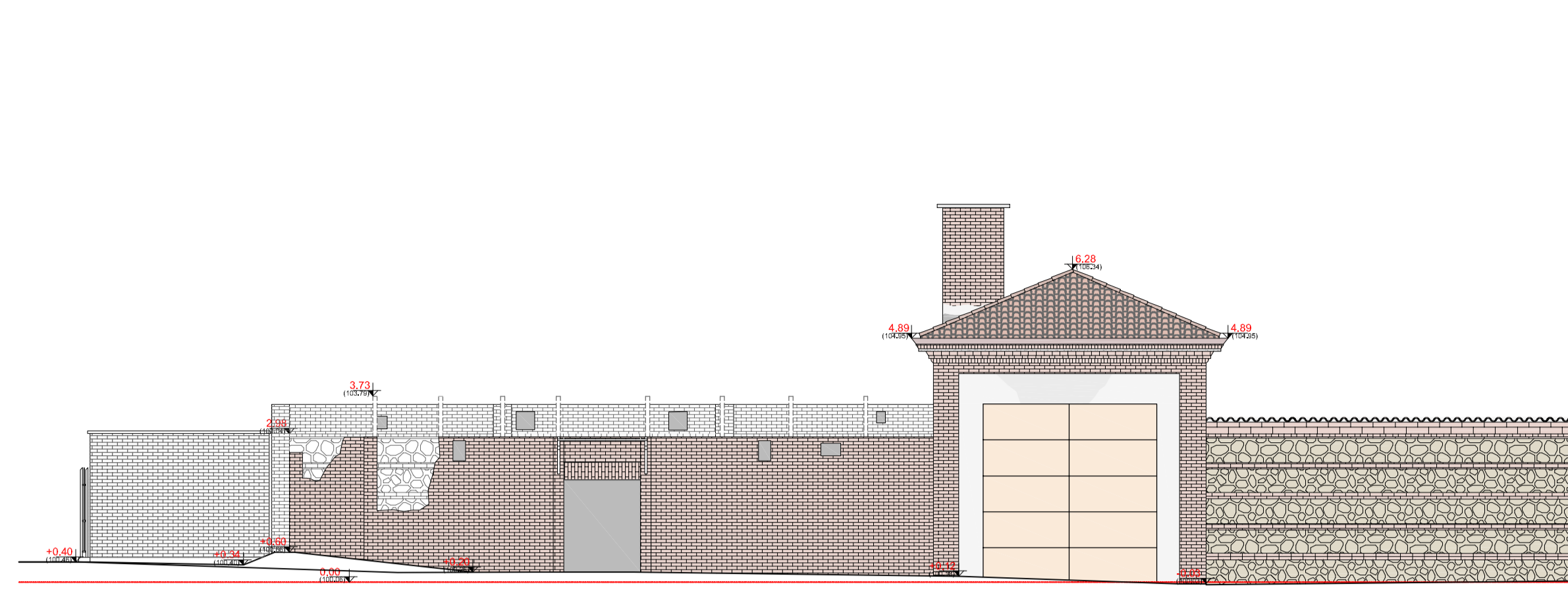

RILIEVO - PROSPETTO SUD

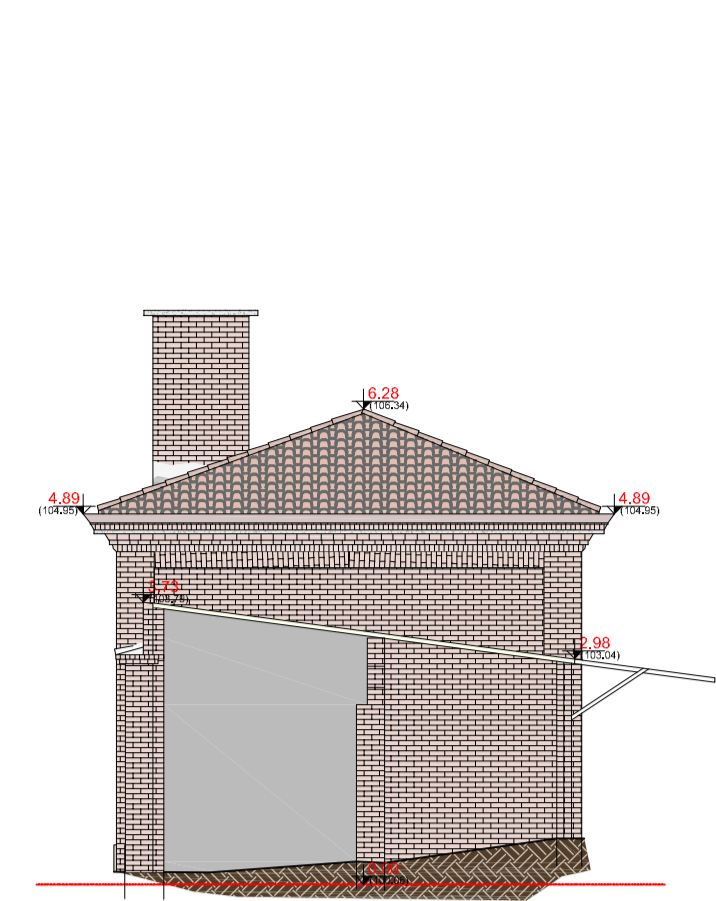

RILIEVO - PROSPETTO OVEST

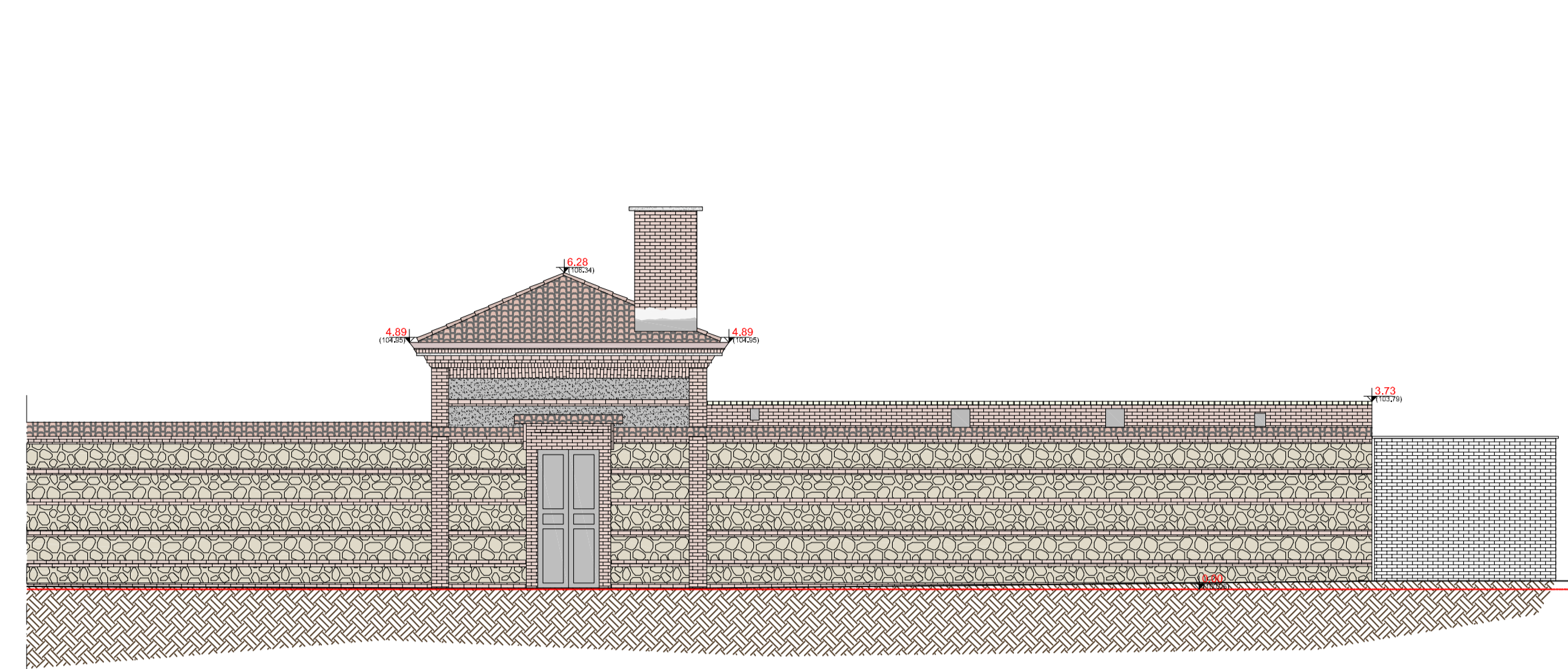

RILIEVO - PROSPETTO NORD

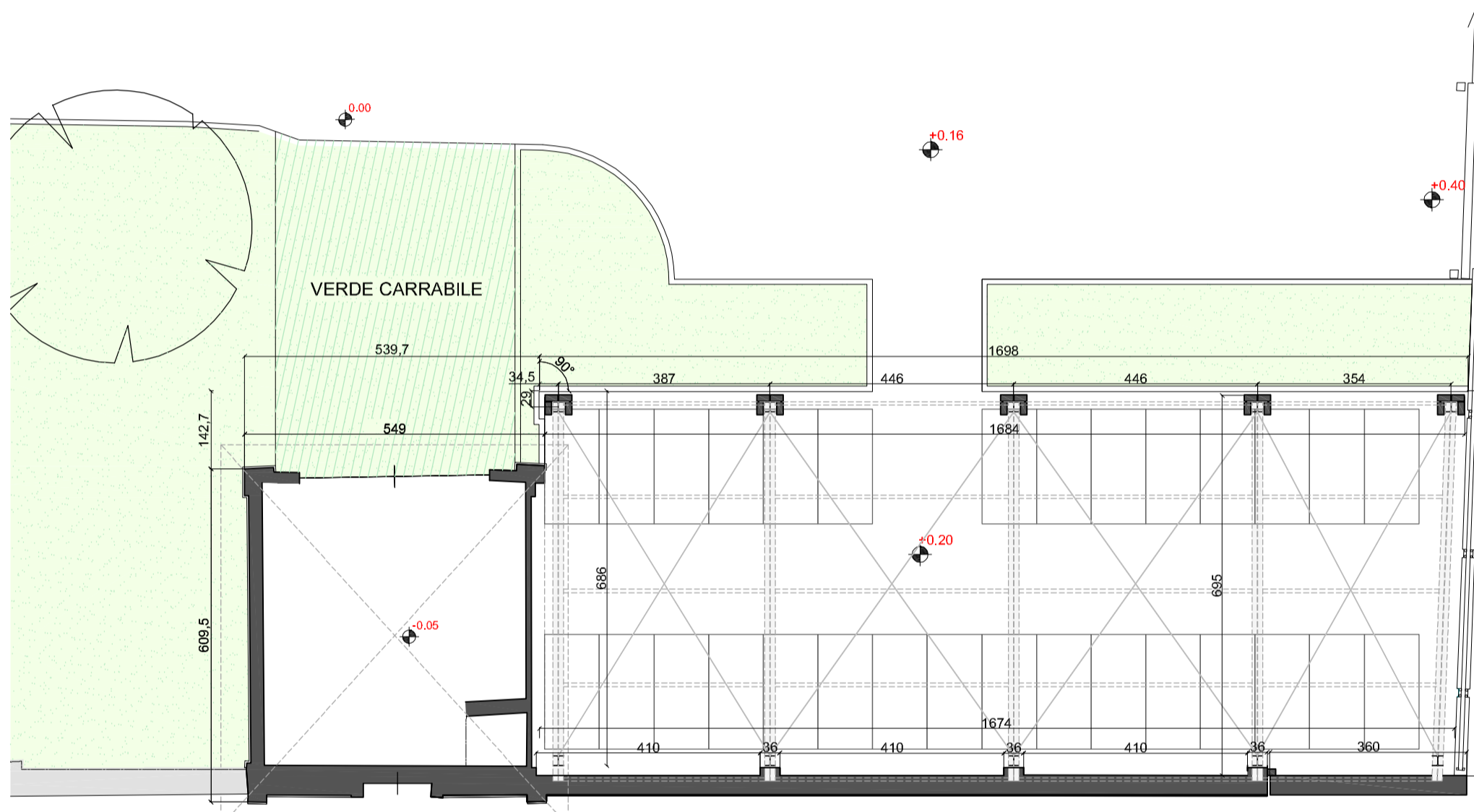

PROGETTO - PIANTA PIANO TERRA

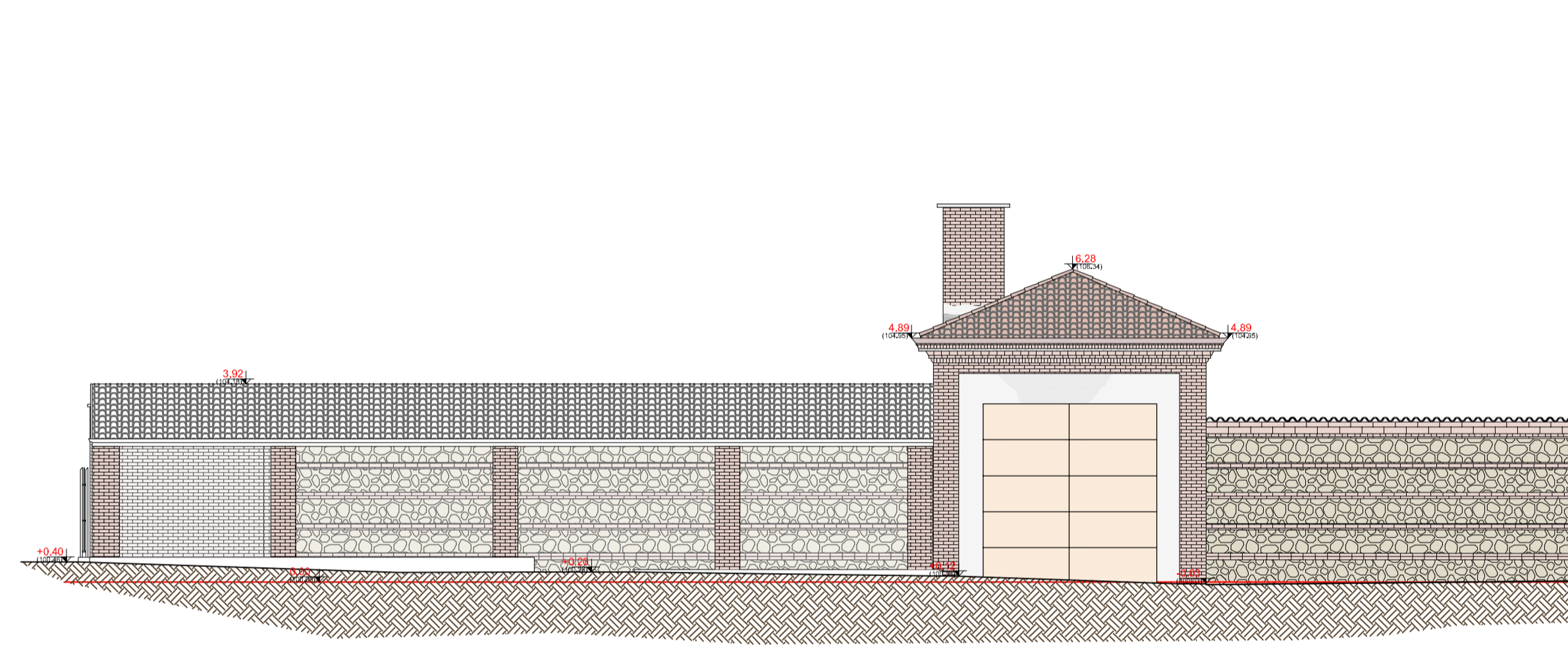

PROGETTO - PROSPETTO SUD

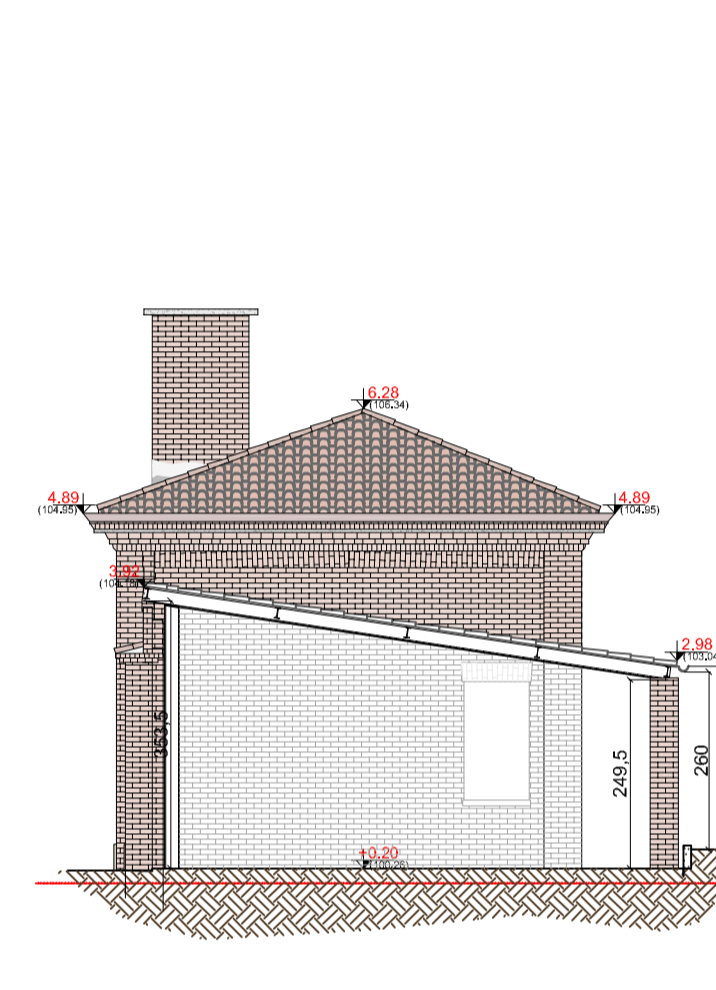

PROGETTO - PROSPETTO OVEST

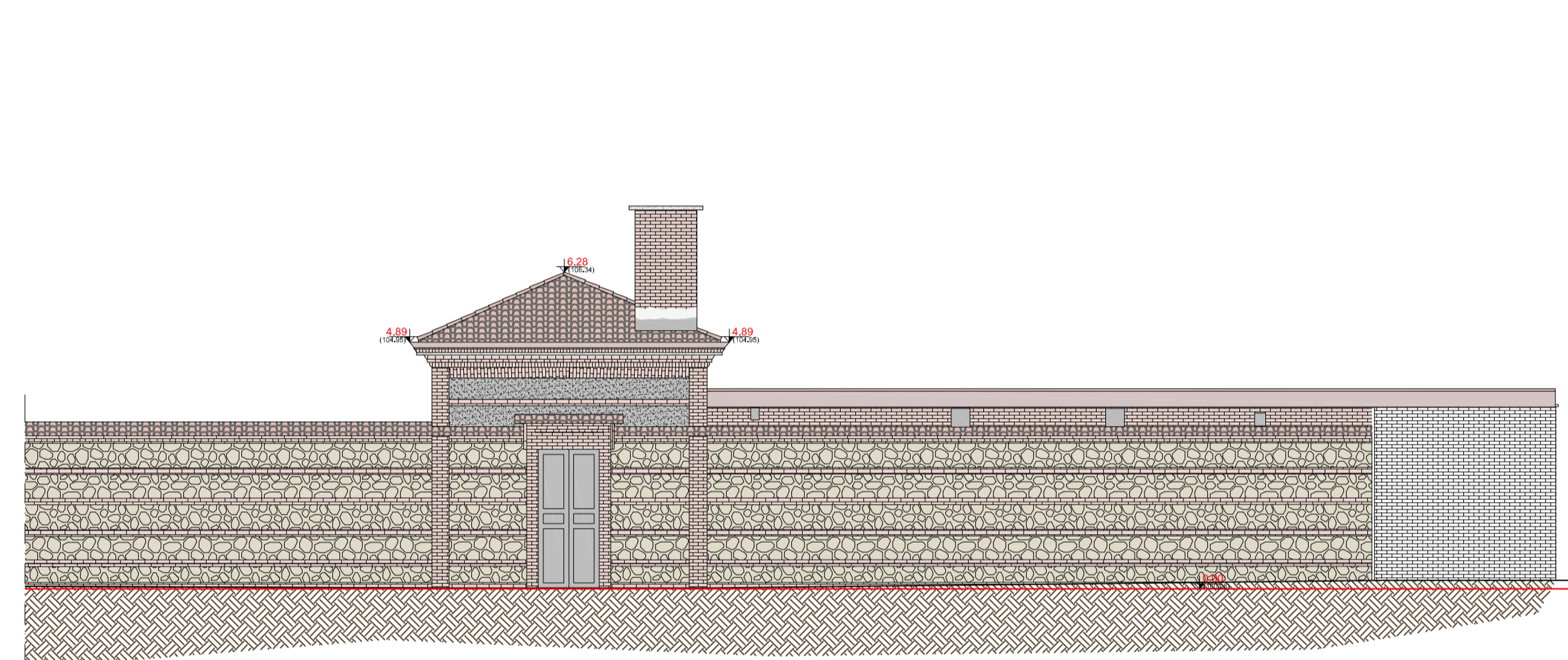

PROGETTO - PROSPETTO NORD

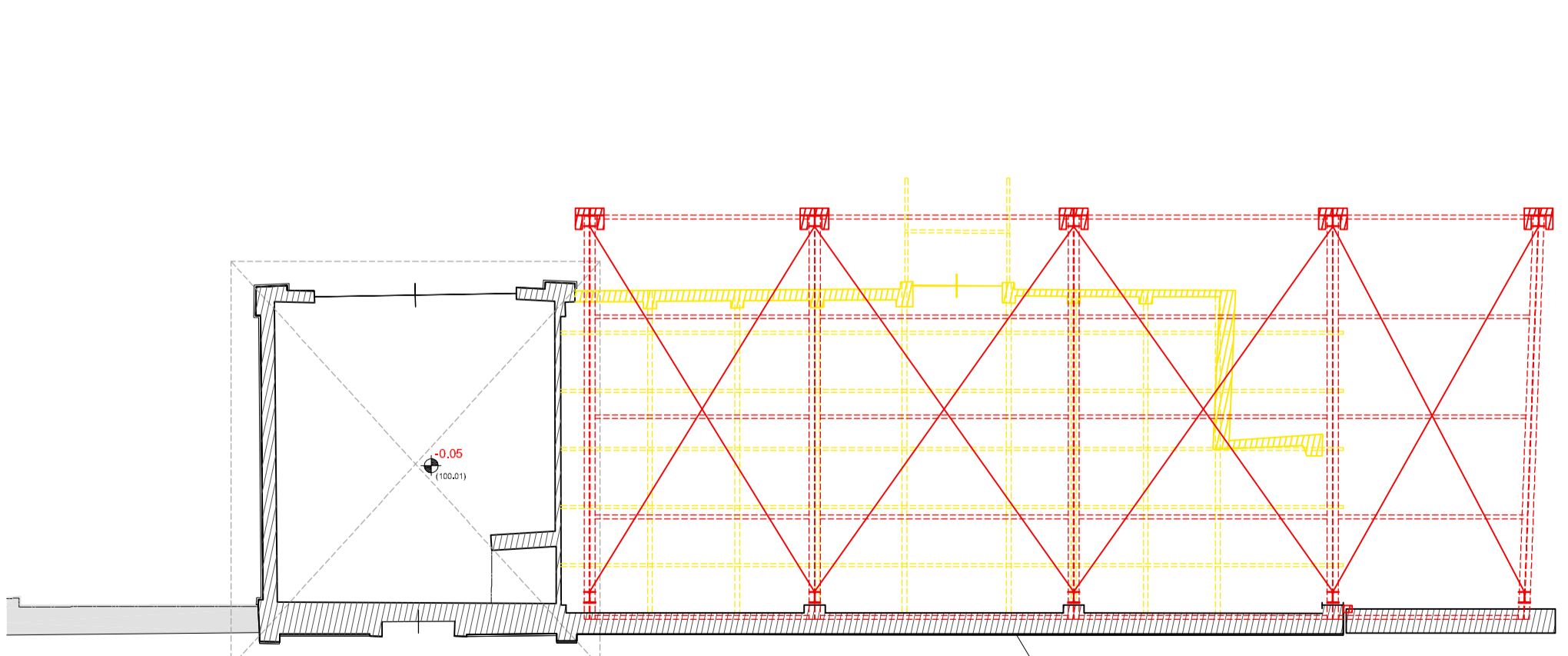

COMPARATIVA - PIANTA PIANO TERRA

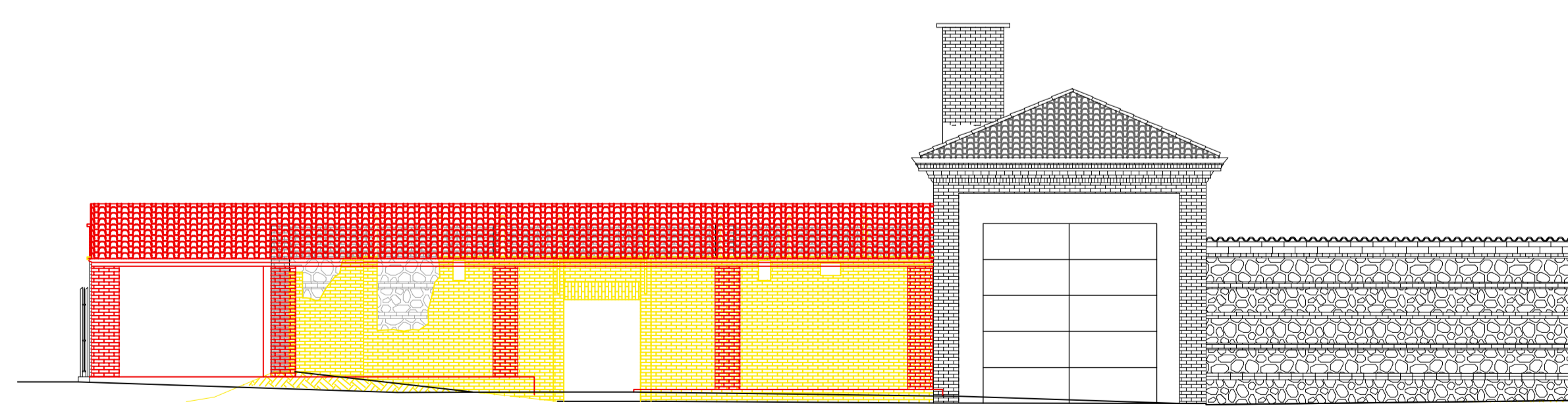

COMPARATIVA - PROSPETTO SUD

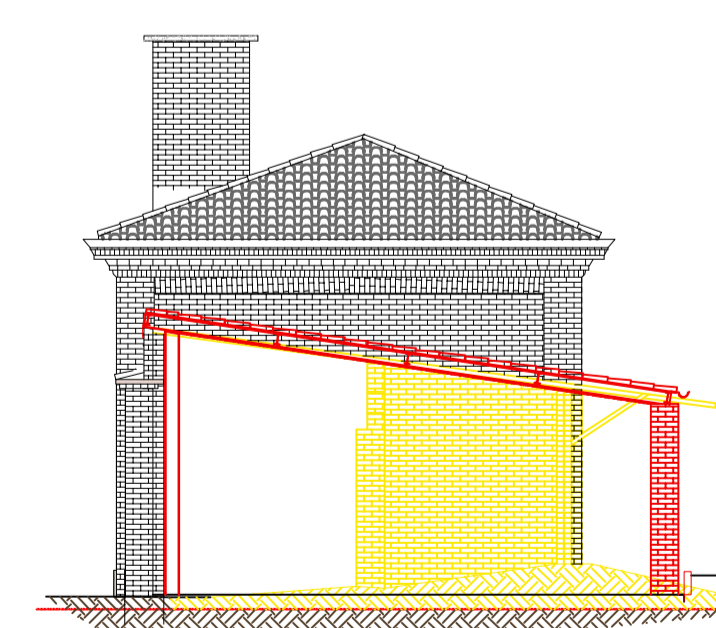

COMPARATIVA - PROSPETTO OVEST

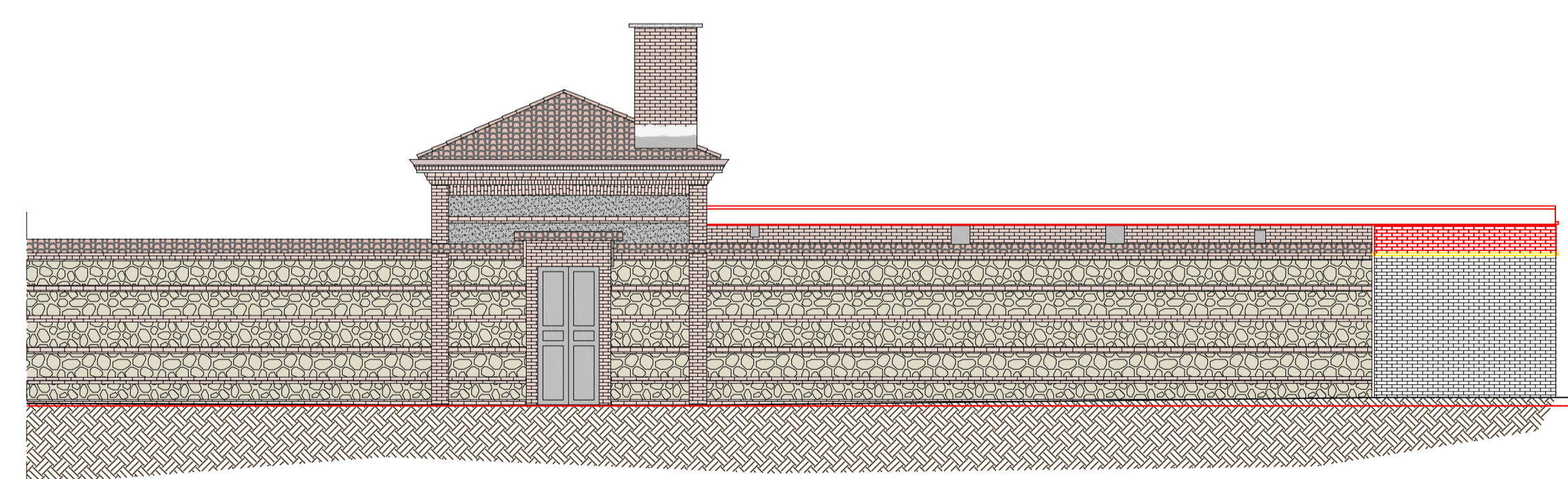

COMPARATIVA - PROSPETTO NORD

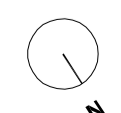
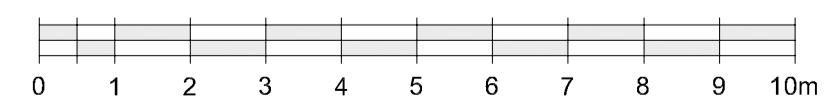

Committente: CSI-Piemonte			
Progettista e D.L.: arch. Paolo BOVO			
Oggetto opera: Salvaguardia dell'edificio ex Mondo X (fase 2) - Progetto CSI Next - Riutilizzo tettoia per rimessa motorveicoli			
Tipologia intervento (art. 4 Comma 37 N.U.E.A.): Completamento.			
Elaborato: Pianta e prospetti, Rilievo, progetto e comparativa			
N.Tav.	Data.	Aggiorn.	Scala numerica
4	luglio 2019	01/2019	1:100
Per progettista responsabile della progettazione che sottoscrive: arch. Paolo BOVO			