CITTA' DI TORINO

Permesso di costruire in deroga

come previsto dal D.L. 13 maggio 2011 n. 70
convertito con Legge 12 luglio 2011 n. 106

Intervento di nuova costruzione di edifici ad uso commerciale con autorimessa interrata e mantenimento di edificio residenziale / ASPI

---

via Monte Ortigara 108/110

DEMOLIZIONI MANUFATTI	Tavola 02
maggio 2017	scala 1:200

Proprietà	Progetto
"AUTALA S.n.c." via Monte Ortigara 108A_10141 Torino	Arch. Alessandro Amirante Studio Amirante Architetti Associati

PLANIMETRIA GENERALE

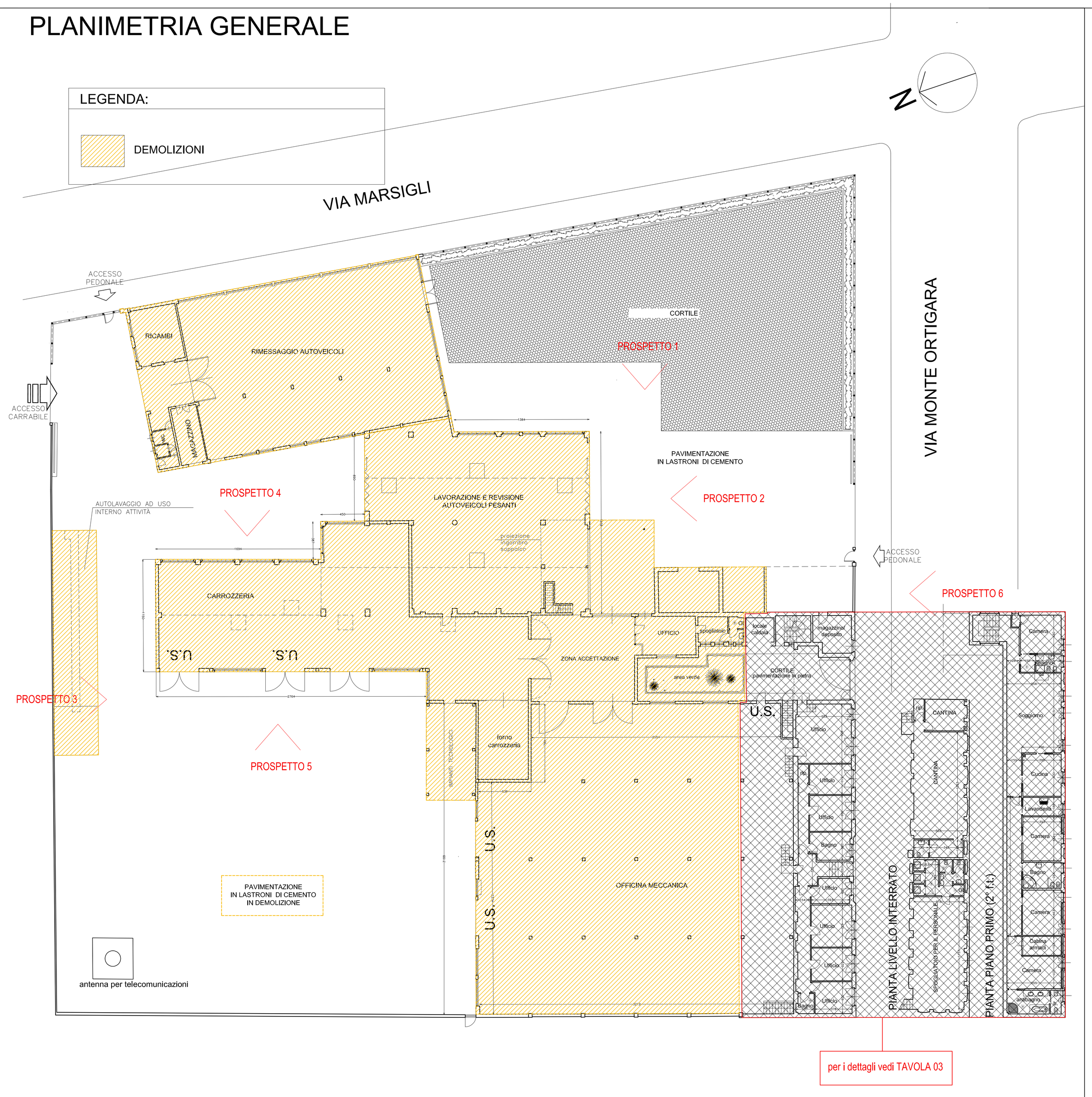

PROSPETTI

PROSPETTO 1

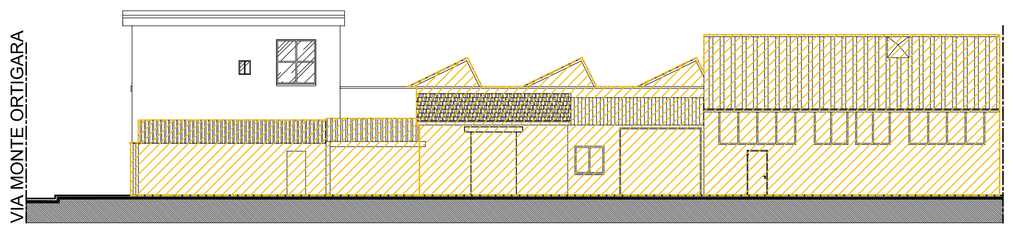

PROSPETTO 2

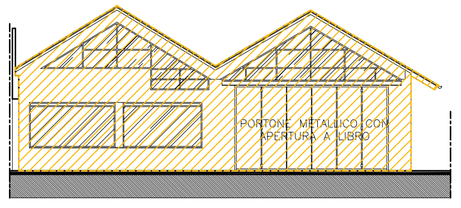

PROSPETTO 3

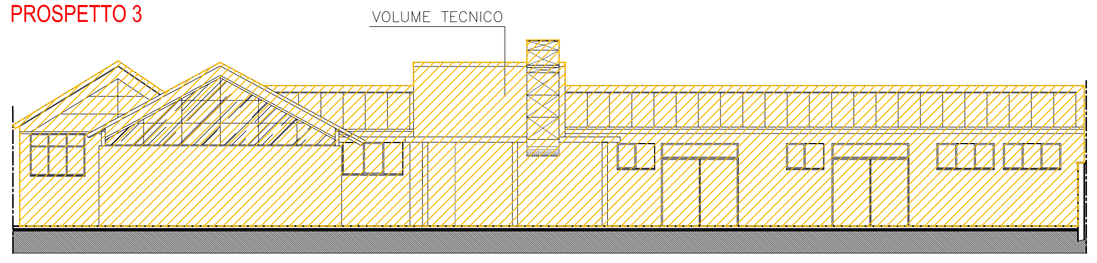

PROSPETTO 4

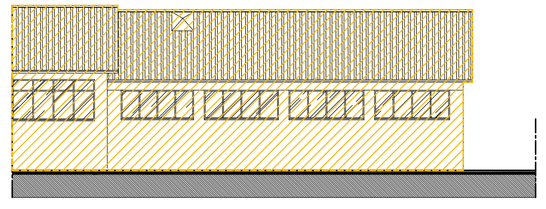

PROSPETTO 5

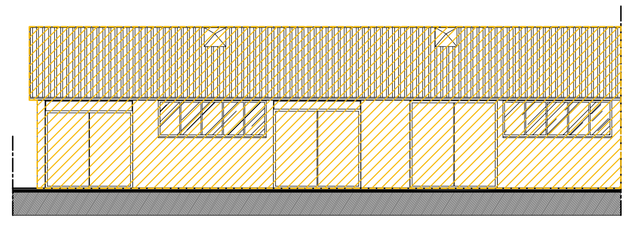
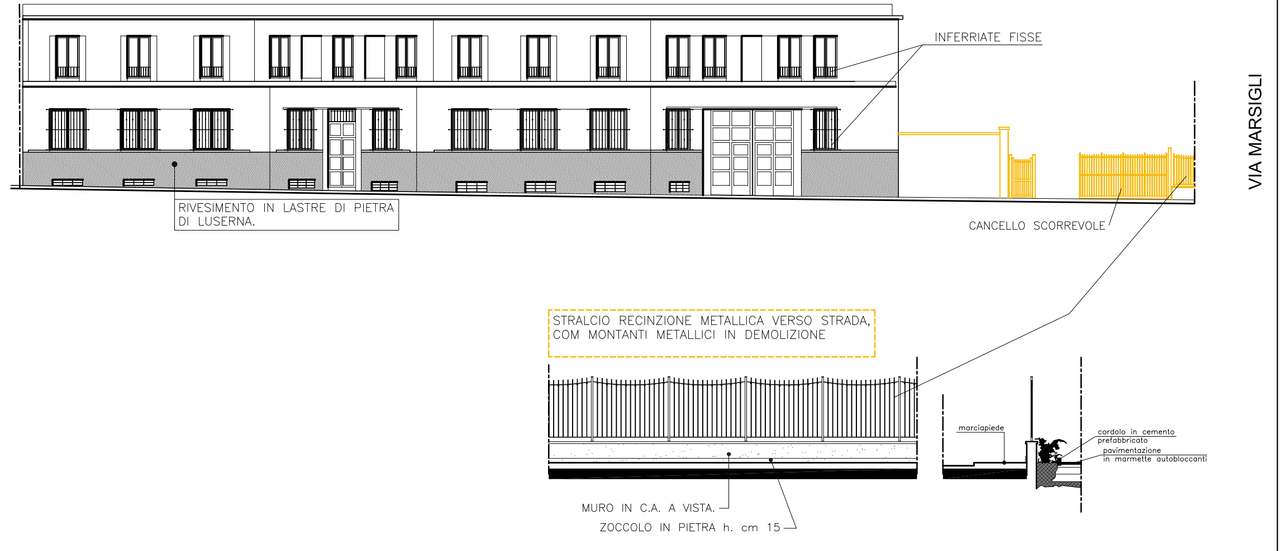
PROSPETTO 6 FRONTE VIA MONTE ORTIGARA