

ALL-1 DELIB. MECC. N° 2019-04352, 016



CITTA' DI TORINO

INDIVIDUAZIONE DEI POSTEGGI DESTINATI AGLI OPERATORI TURNANTI COL SISTEMA DEL BATTITORE

| N° | MERCATI | | | |
|----|--------------------------|--|--|--|
| 1 | Baltimora | | | |
| 2 | Barcellona | | | |
| 3 | Bengasi - Vigliani | | | |
| 4 | Brunelleschi | | | |
| 5 | Chieti | | | |
| 6 | Cincinnati | | | |
| 7 | Crocetta | | | |
| 8 | Don Grioli | | | |
| 9 | Froni | | | |
| 10 | Guala | | | |
| 11 | Madama Cristina | | | |
| 12 | Martini Benefica | | | |
| 13 | Nitti | | | |
| 14 | Nizza | | | |
| 15 | Palestro | | | |
| 16 | Pavese | | | |
| 17 | Porpora | | | |
| 18 | A-B Porta Palazzo | | | |
| 19 | San Paolo - Racconigi | | | |
| 20 | Santa Giulia | | | |
| 21 | Santa Rita | | | |
| 22 | Spezia | | | |
| 23 | Svizzera | | | |
| 24 | Vittoria | | | |
| | | | | |



United Nations
Educational, Scientific and
Cultural Organization

IL DIRIGENTE DI AREA
dott. Roberto Mangiardi

Va Meucci 4 - tel. +39.011.01130621
commercio_mercati@comune.torino.it







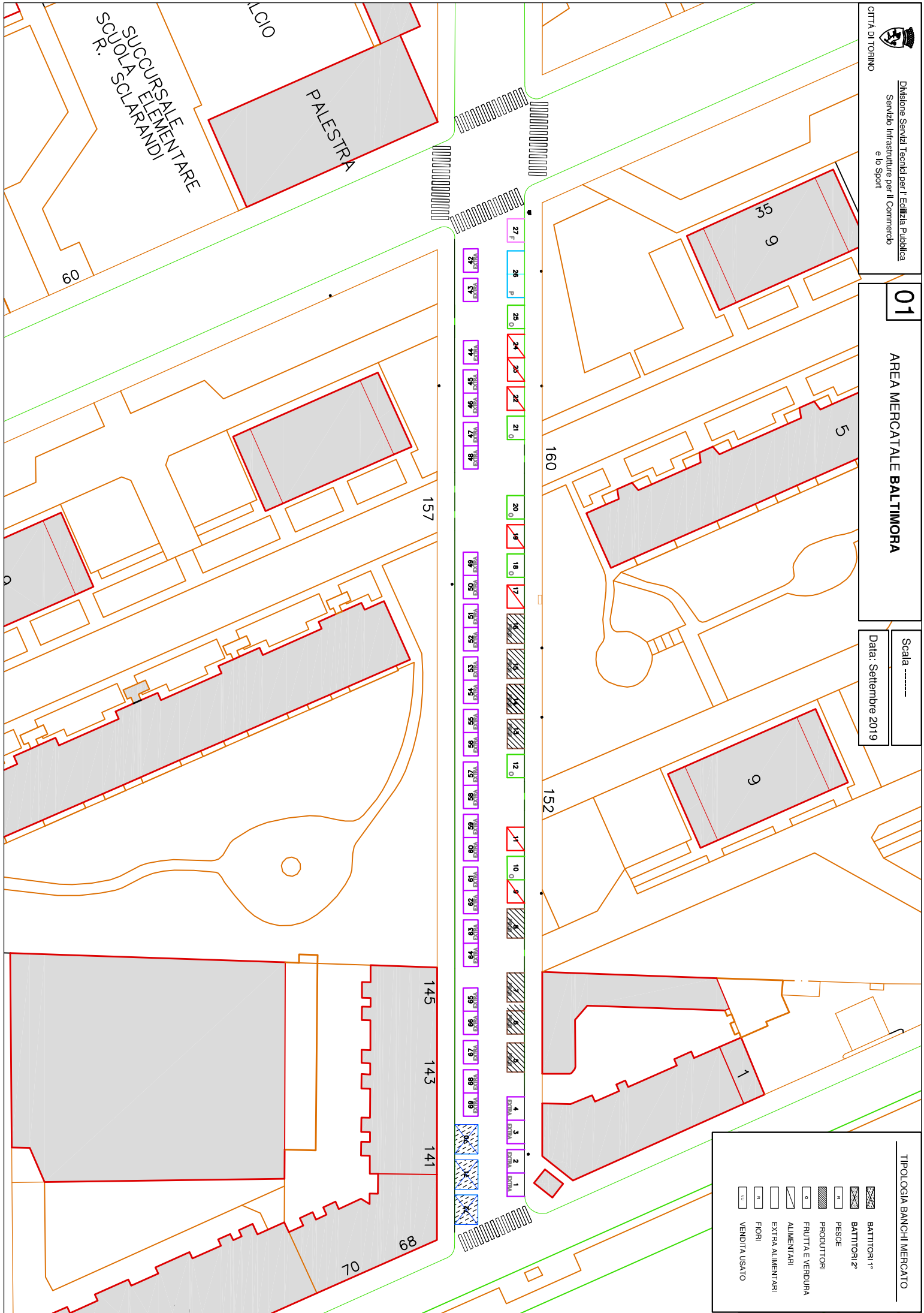



TIPOLOGIA BANCHI MERCATO

- BATTIONI 1°
- BATTIONI 2°
- PESCE
- PRODOTTORI
- FRUTTA E VERDURA
- ALIMENTARI
- EXTRA ALIMENTARI
- FIORI
- VENDITA USATO



TIPOLOGIA BANCHI MERCATO

-  BATTITORI 1°
-  BATTITORI 2°
-  PESCE
-  PRODOTTORI
-  FRUTTA E VERDURA
-  ALIMENTARI
-  EXTRA ALIMENTARI
-  FIORI
-  VENDITA USATO

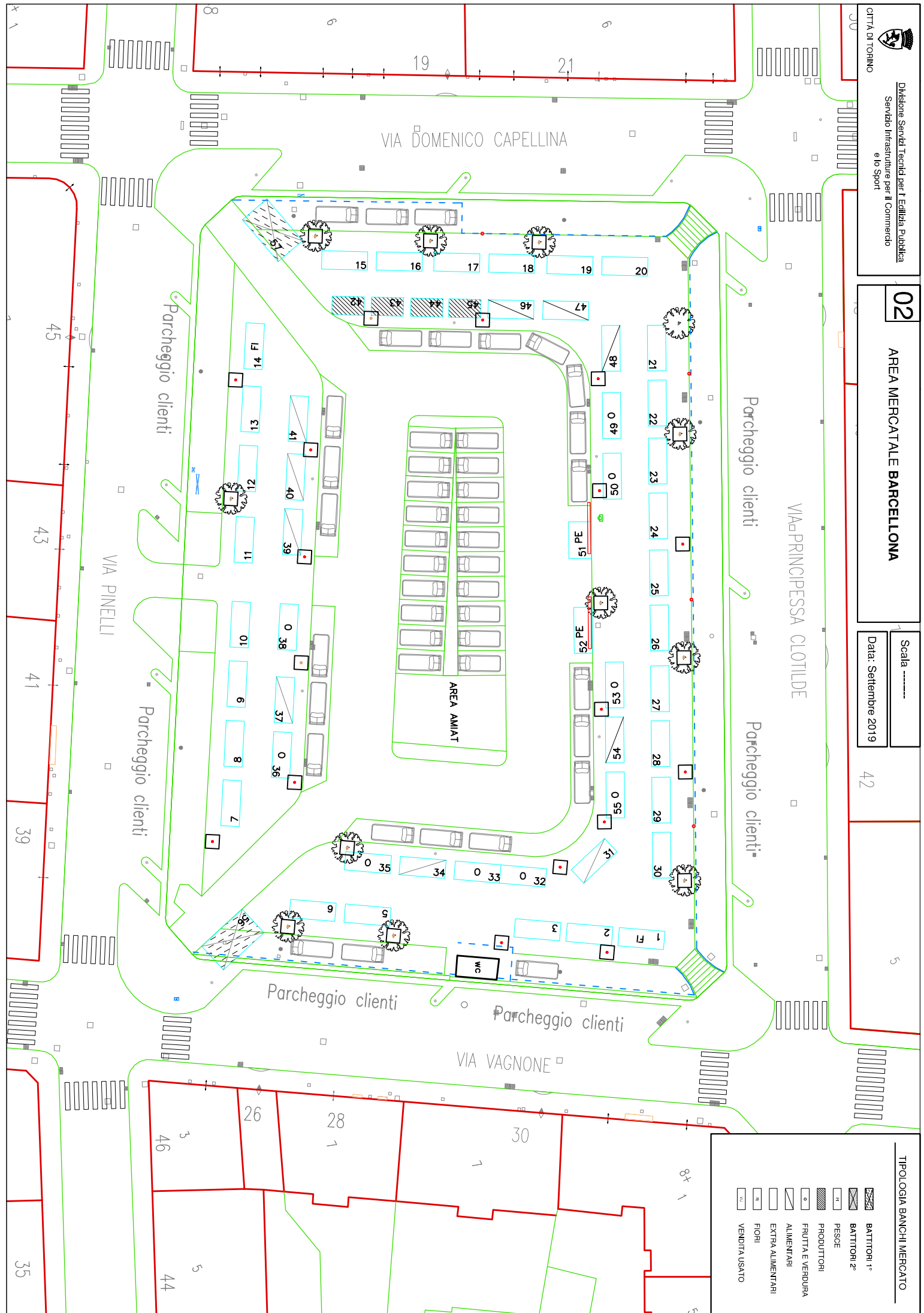

TIPOLOGIA BANCHI MERCATO

| | |
|--|------------------|
| | BATTITORI 1° |
| | BATTITORI 2° |
| | PESCE |
| | PRODOTTORI |
| | FRUTTA E VERDURA |
| | ALIMENTARI |
| | EXTRA ALIMENTARI |
| | FIORI |
| | VENDITA USATO |

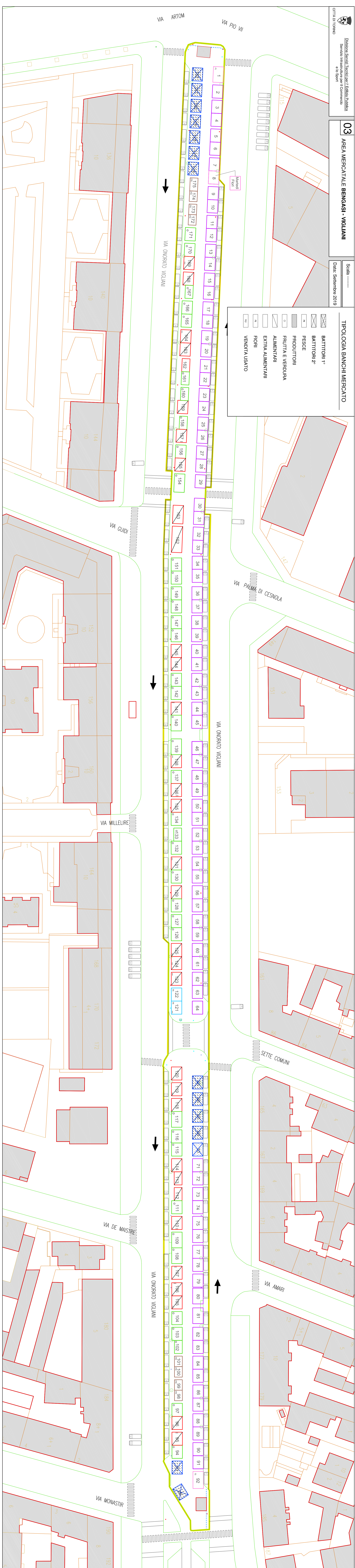

VIA ARTOM

VIA PIO VII

VIA ONORATO VIGLIANI

VIA GUIDI

VIA PALMIRA DI CESNOLA

VIA ONORATO VIGLIANI

VIA MILLELIRE

SETTE COMUNI

VIA AMARI

VIA DE MAISIERE

VIA ONORATO VIGLIANI

VIA MONASTIR

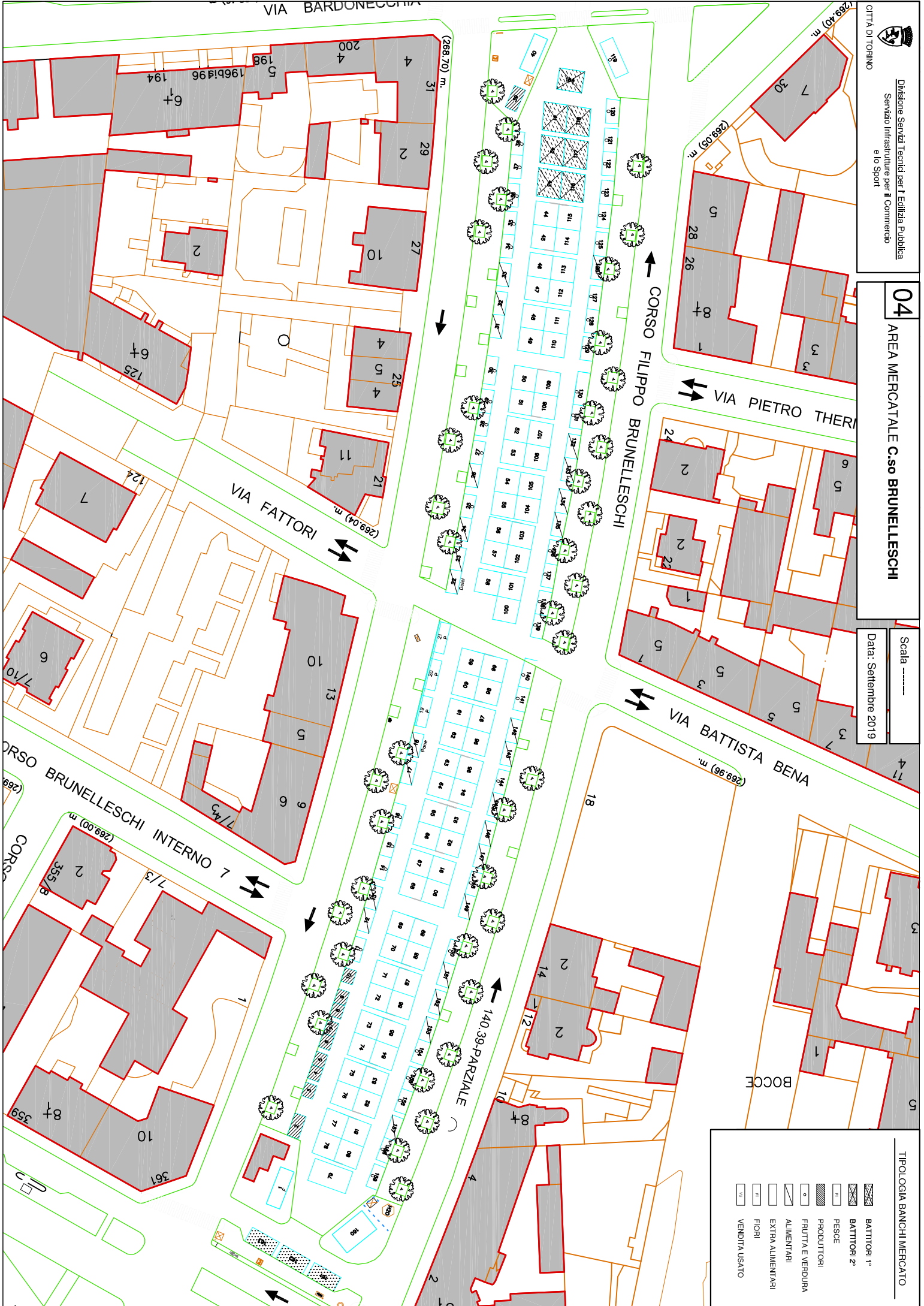

TIPOLOGIA BANCHI MERCATO

| | |
|--|------------------|
| | BATTITORI 1° |
| | BATTITORI 2° |
| | PESCE |
| | PRODOTTORI |
| | FRUTTA E VERDURA |
| | EXTRA ALIMENTARI |
| | FIORI |
| | VENDITA USATO |

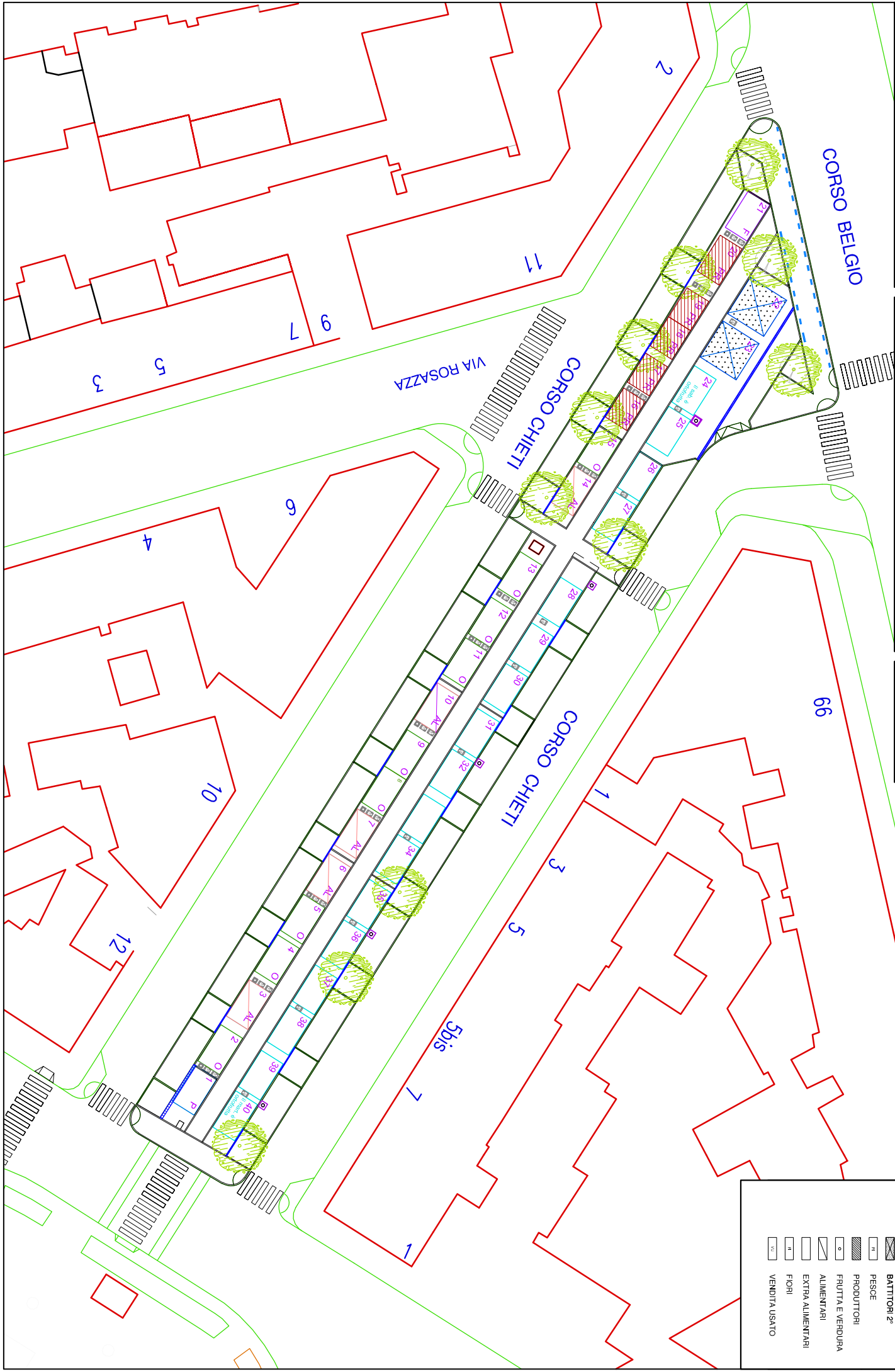

TIPOLOGIA BANCHI MERCATO

| | |
|--|------------------|
| | BATTITORI 1° |
| | BATTITORI 2° |
| | PESCE |
| | PRODOTTORI |
| | FRUTTA E VERDURA |
| | ALIMENTARI |
| | EXTRA ALIMENTARI |
| | FIORI |
| | ... |
| | VENDITA USATO |

TIPOLOGIA BANCHI MERCATO

| | |
|--|------------------|
| | BATTITORI 1° |
| | BATTITORI 2° |
| | PESCE |
| | PRODOTTORI |
| | FRUTTA E VERDURA |
| | ALIMENTARI |
| | EXTRA ALIMENTARI |
| | FIORI |
| | VENDITA USATO |

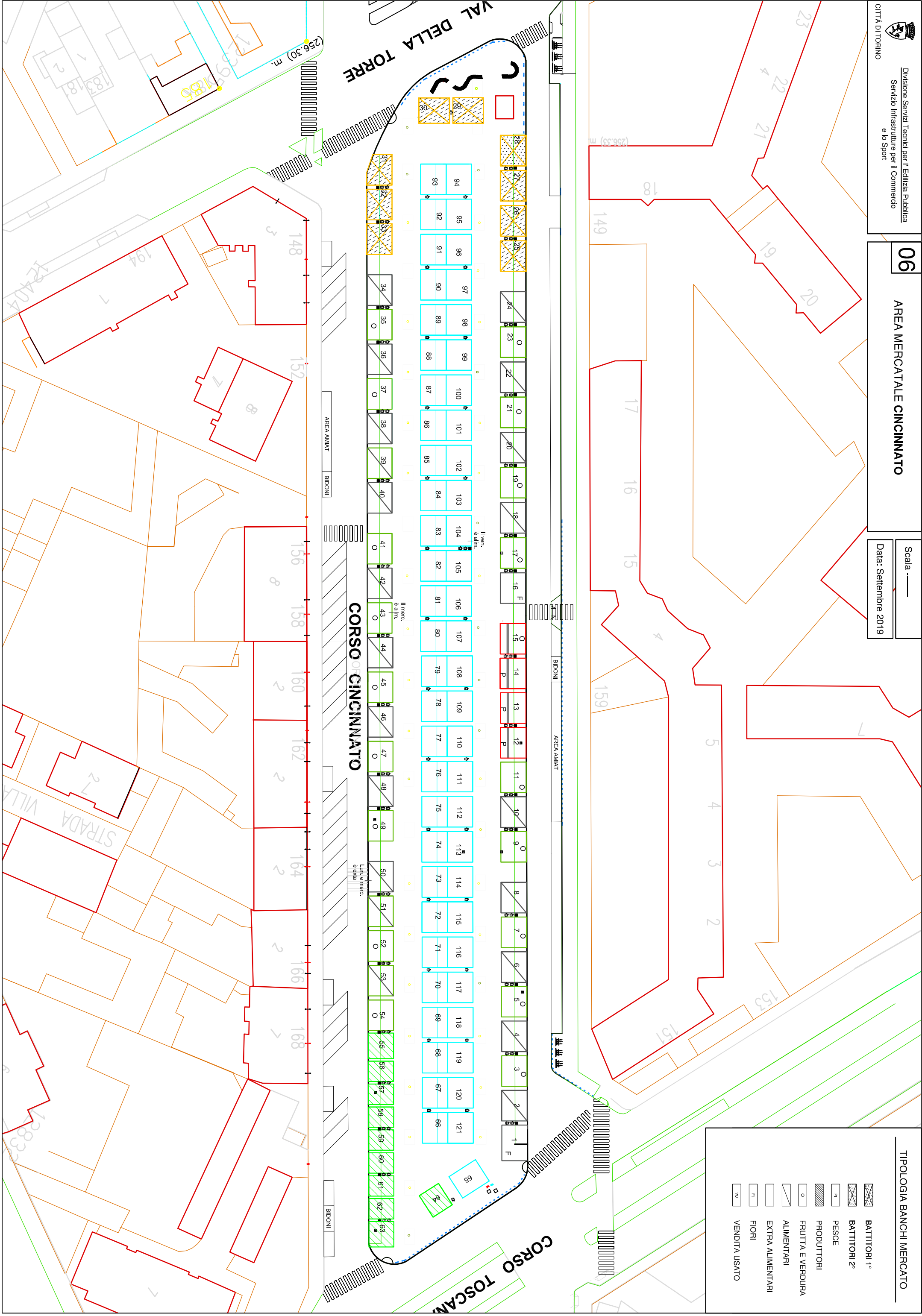

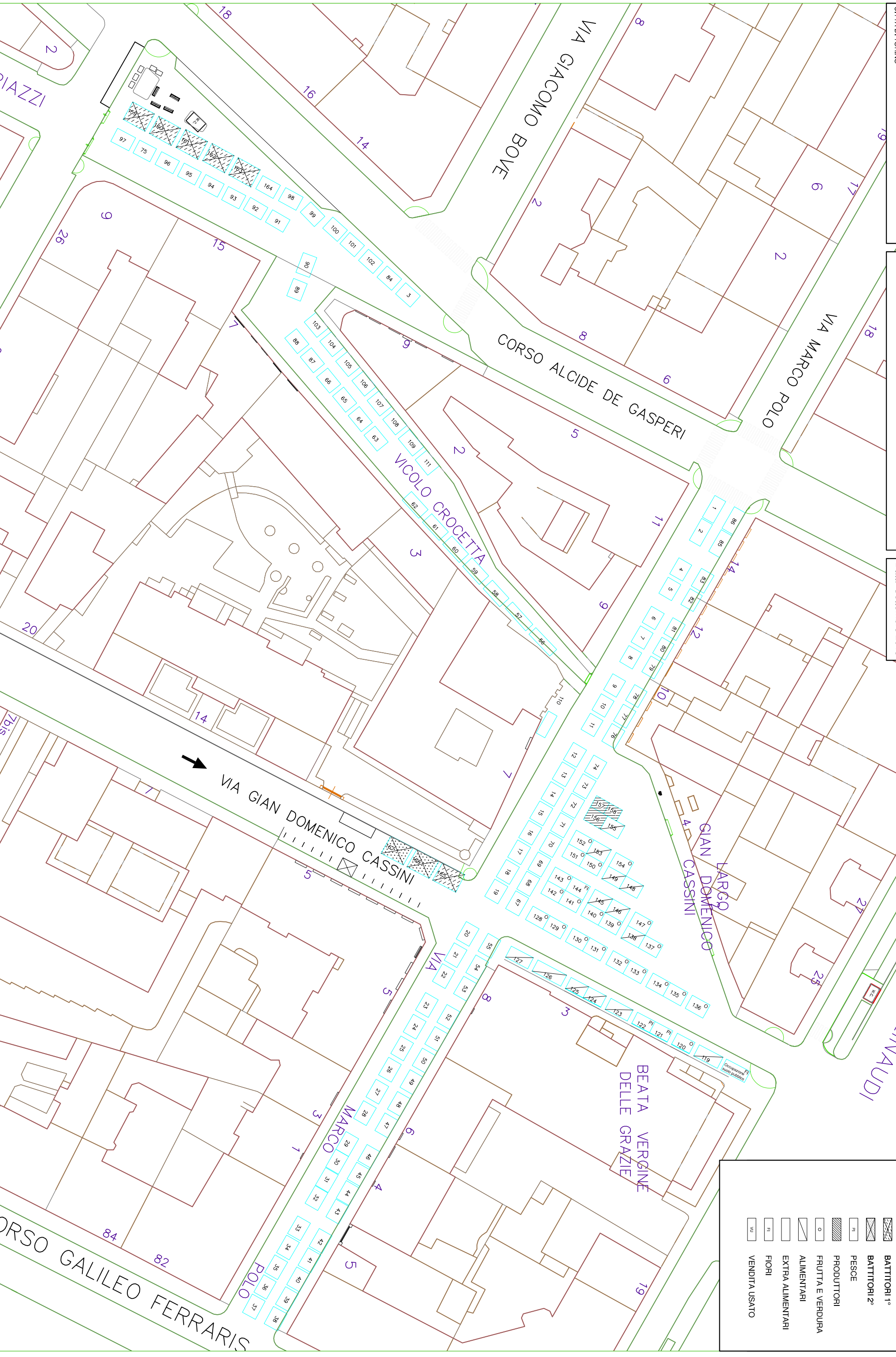

TIPOLOGIA BANCHI MERCATO

| | |
|--|------------------|
| | BATTITORI 1° |
| | BATTITORI 2° |
| | PESCE |
| | PRODOTTORI |
| | FRUTTA E VERDURA |
| | ALIMENTARI |
| | EXTRA ALIMENTARI |
| | FIORI |
| | VENDETTA USATO |

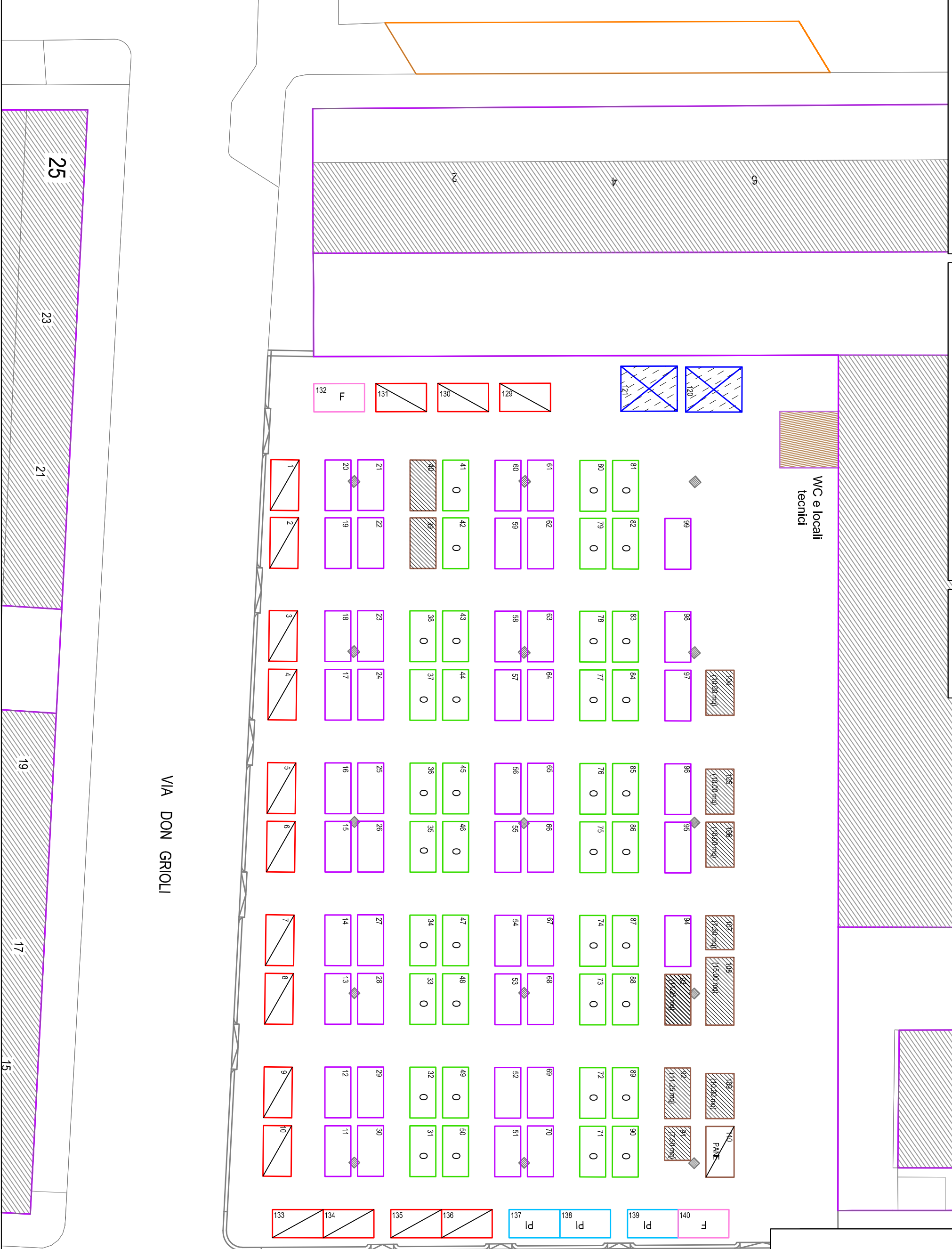

VIA DON GRIOLI

VIA DON GRAZIOLI

TIPOLOGIA BANCHI MERCATO

- BATTITORI 1°
- BATTITORI 2°
- PESCE
- PRODUTTORI
- FRUTTA E VERDURA
- ALIMENTARI
- EXTRA ALIMENTARI
- FIORI
- VENDITA USATO

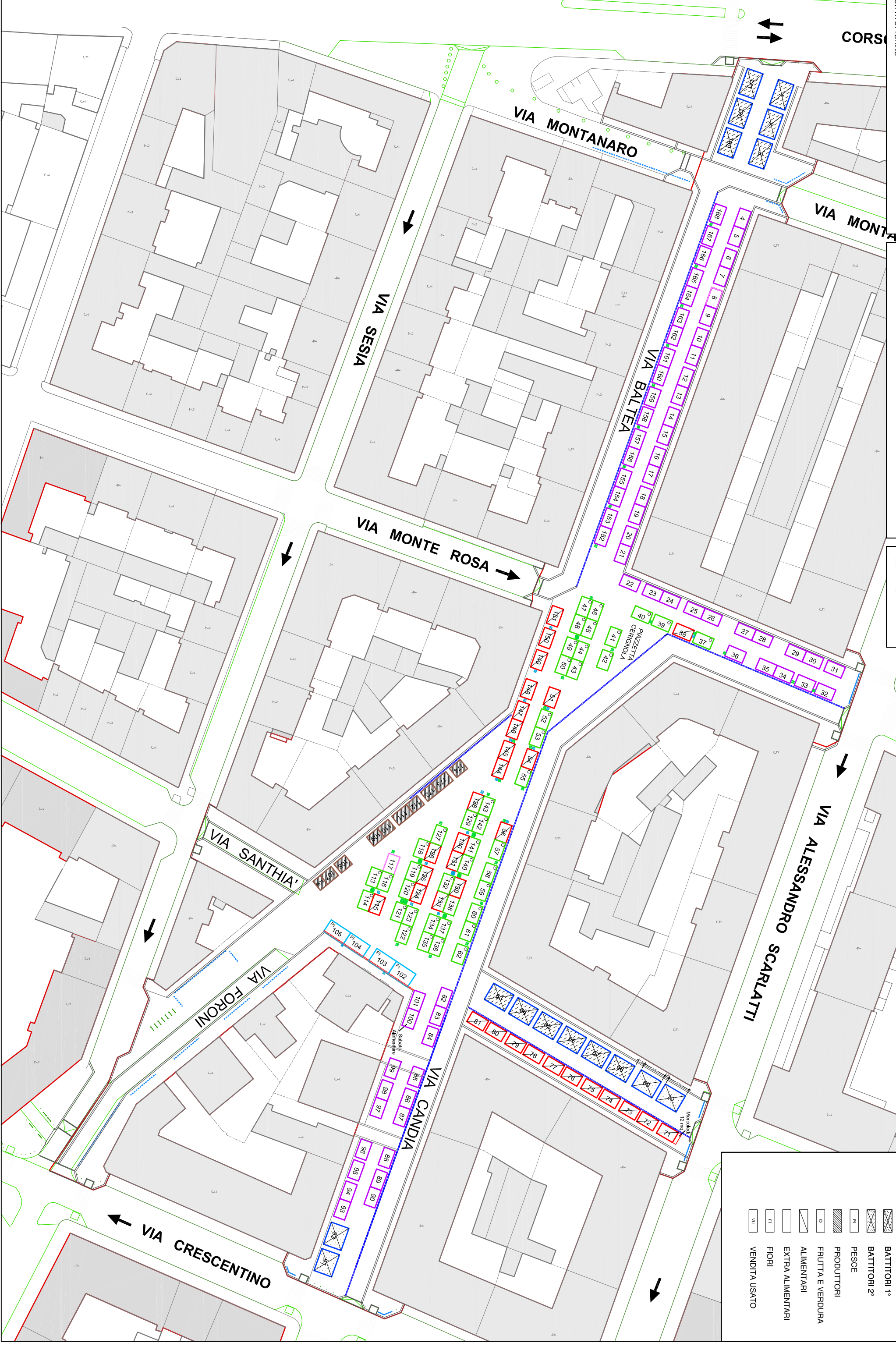

TIPOLOGIA BANCHI MERCATO

| | |
|--|------------------|
| | BATTITORI 1° |
| | BATTITORI 2° |
| | PESCE |
| | PRODOTTORI |
| | FRUTTA E VERDURA |
| | ALIMENTARI |
| | EXTRA ALIMENTARI |
| | FIORI |
| | VENDITA USATO |

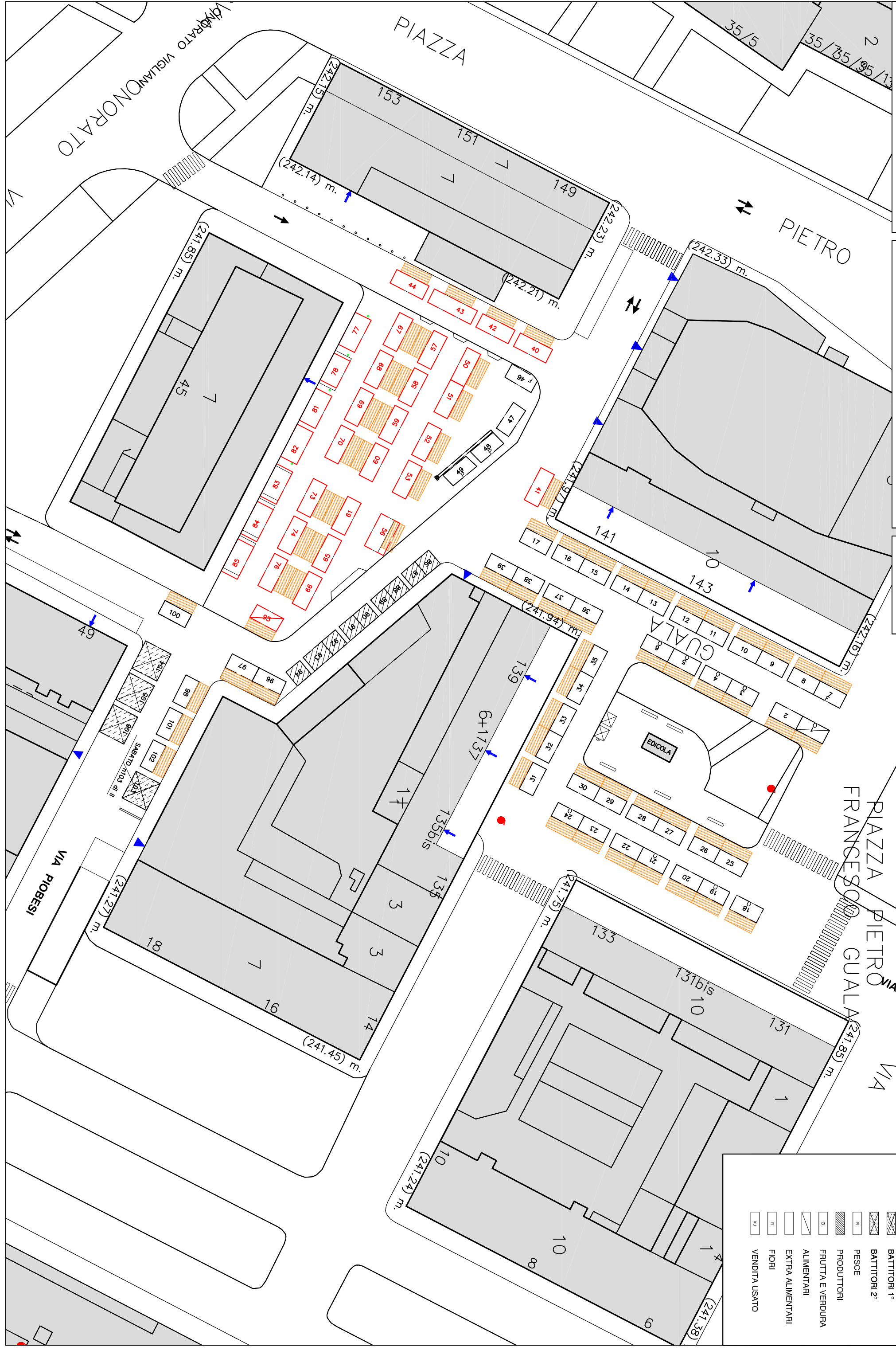

TIPOLOGIA BANCHI MERCATO

| | |
|--|------------------|
| | BATTITORI 1° |
| | BATTITORI 2° |
| | PESCE |
| | PRODOTTORI |
| | FRUTTA E VERDURA |
| | ALIMENTARI |
| | EXTRA ALIMENTARI |
| | FIORI |
| | VENDITA USATO |

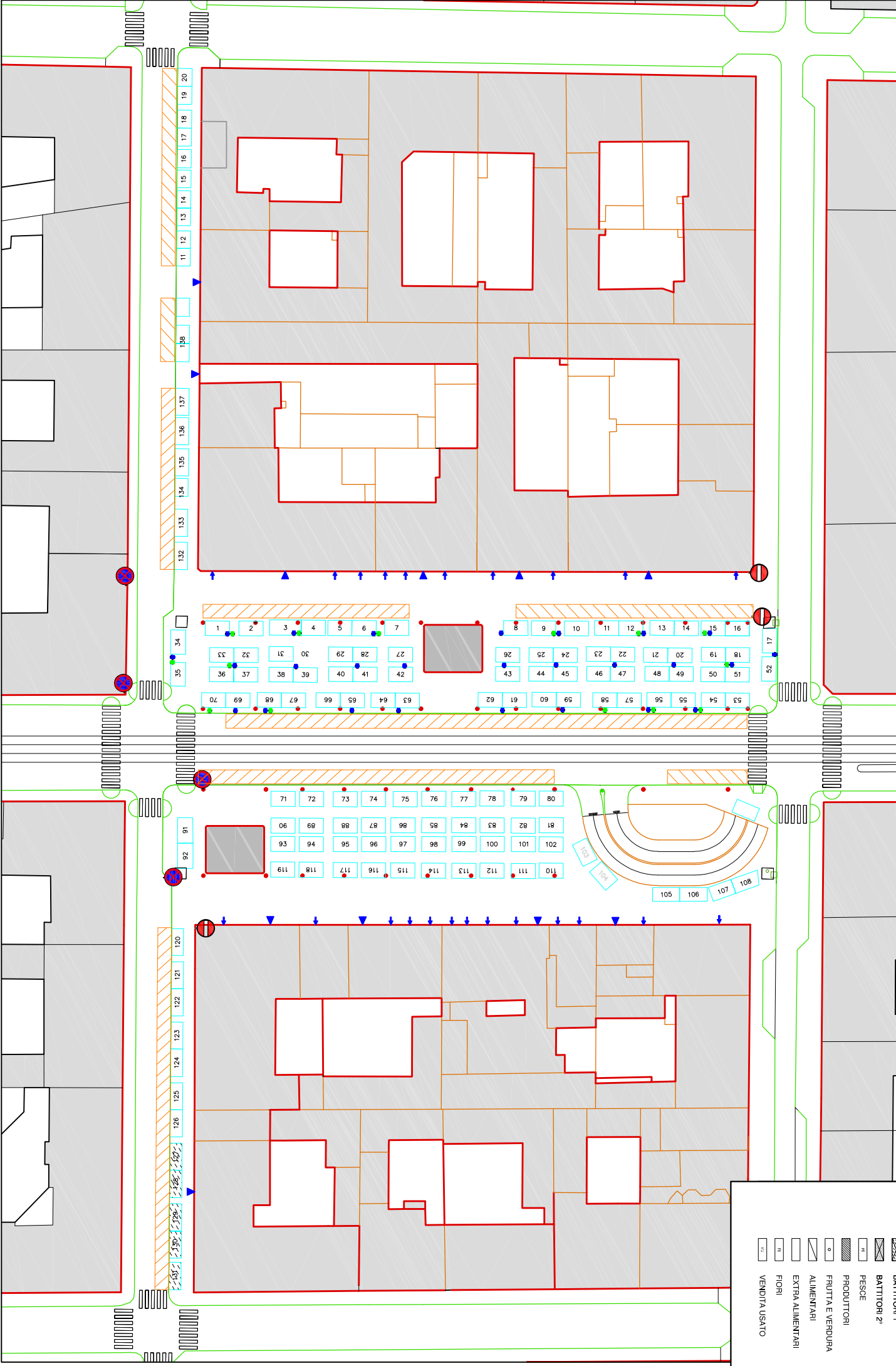

TIPOLOGIA BANCHI MERCATO

- BATTITORI 1°
- BATTITORI 2°
- PESCE
- PRODUTTORI
- FRUTTA E VERDURA
- EXTRA ALIMENTARI
- FIORI
- VENDITA USATO

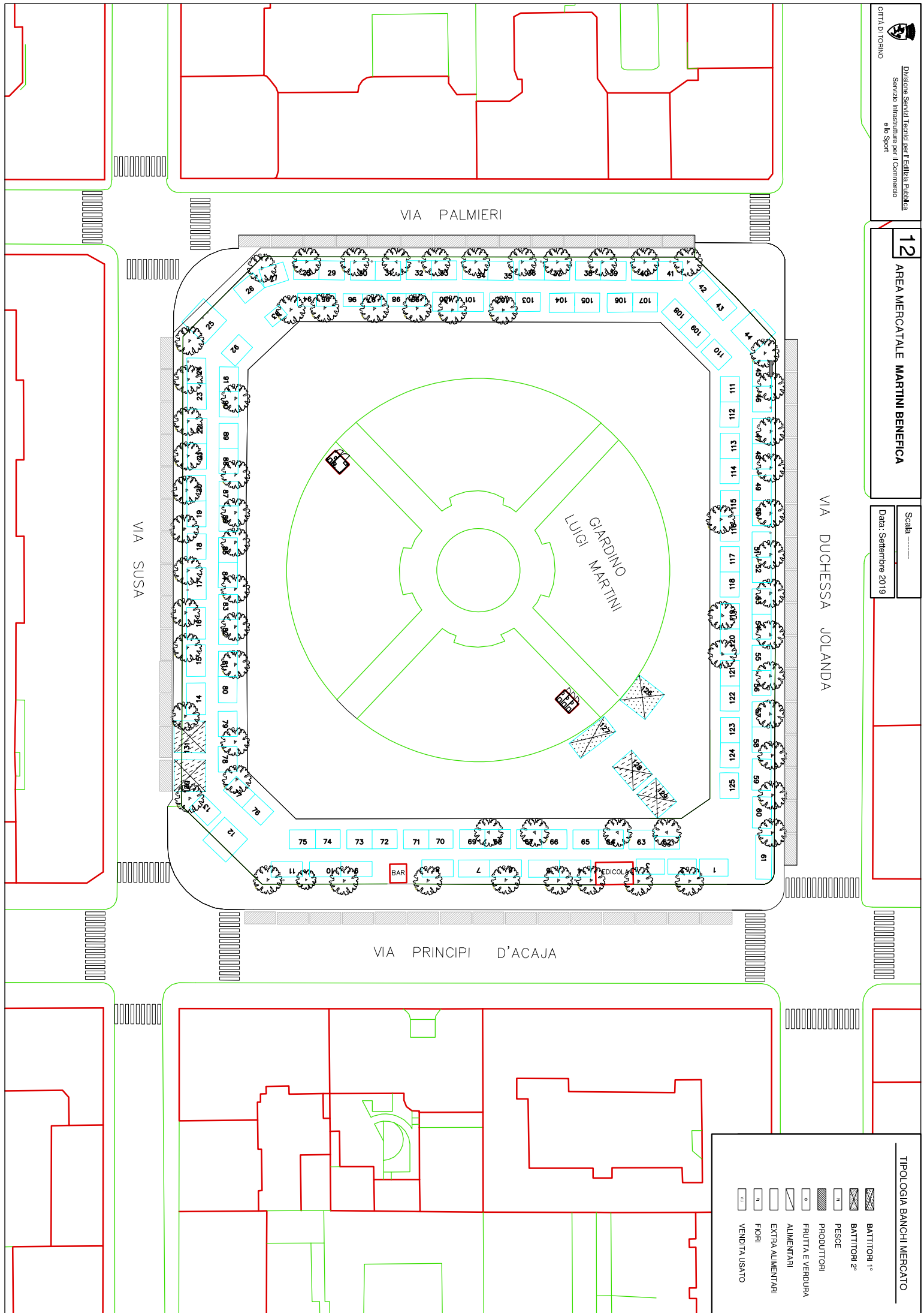



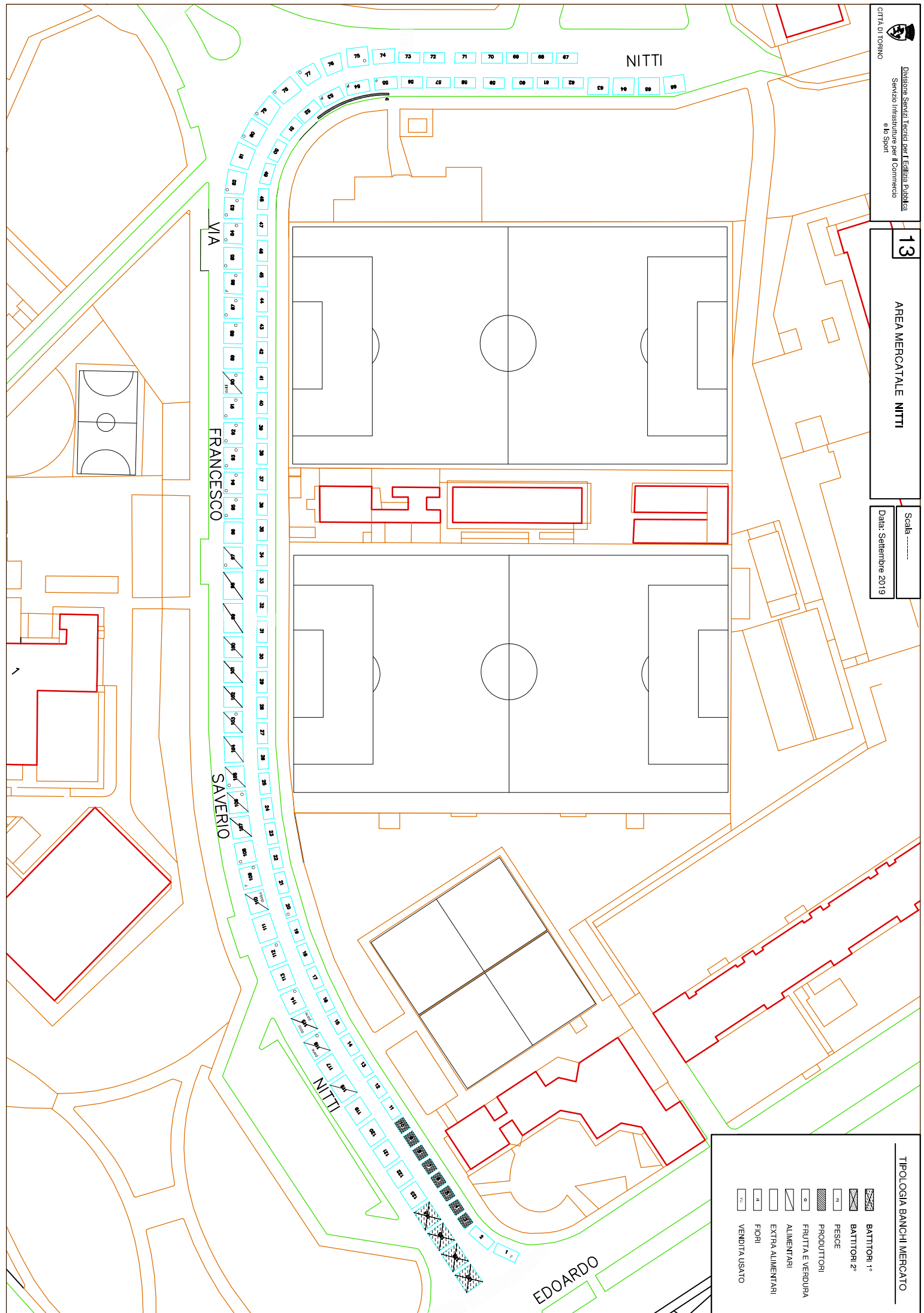

TIPOLOGIA BANCHI-MERCATO

| | |
|--|------------------|
| | BATTITORI 1° |
| | BATTITORI 2° |
| | PESCE |
| | PRODUTTORI |
| | FRUTTA E VERDURA |
| | ALIMENTARI |
| | EXTRA ALIMENTARI |
| | FIORI |
| | VENDITA USATO |



TIPOLOGIA BANCHI MERCATO







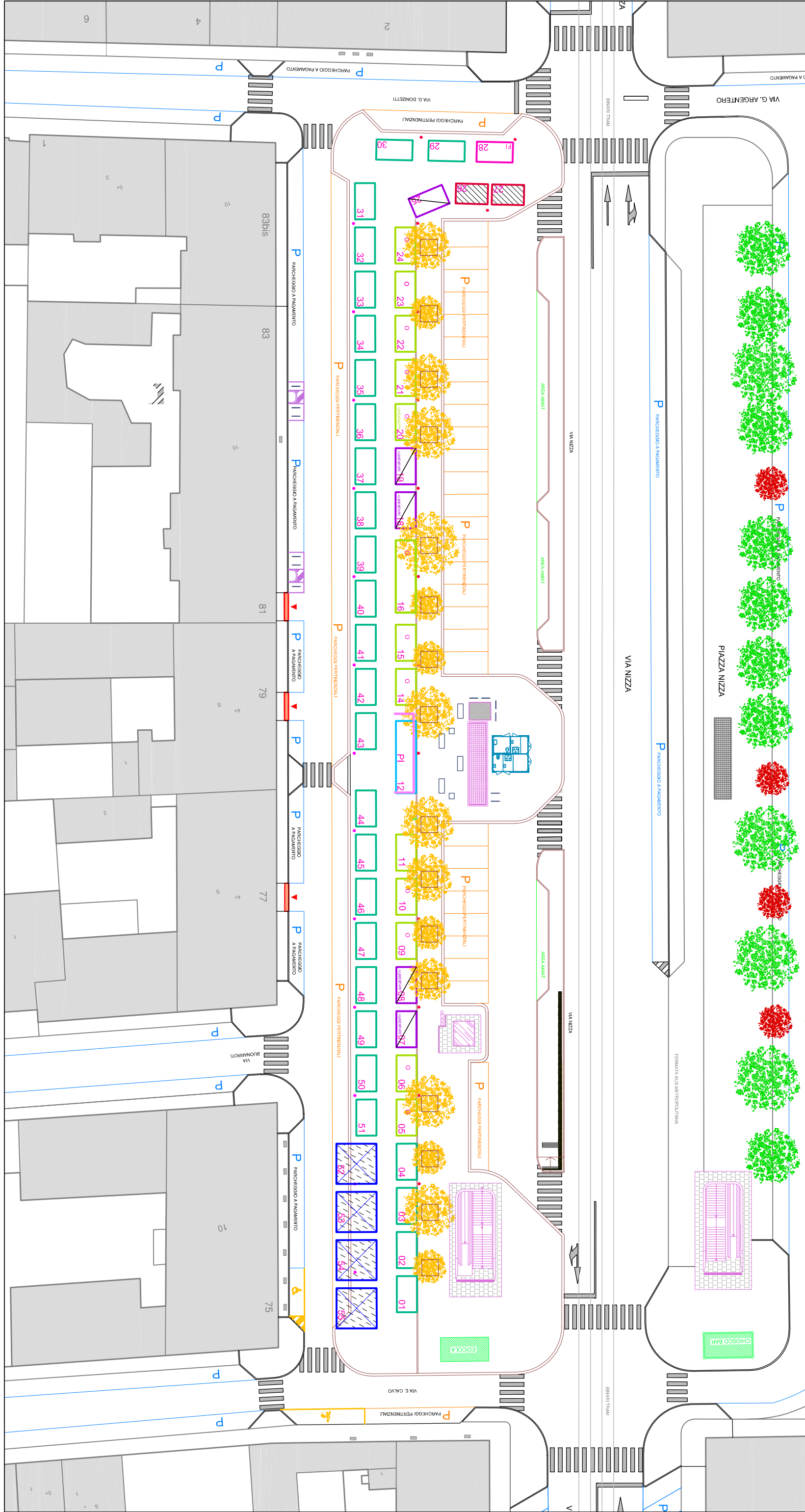

| | |
|---|------------------|
|  | BATTITORI 1° |
|  | BATTITORI 2° |
|  | PESCE |
|  | PRODOTTORI |
|  | FRUTTA E VERDURA |
|  | ALIMENTARI |
|  | EXTRA ALIMENTARI |
|  | FIORI |
| | VENDITA USATO |

TIPOLOGIA BANCHI MERCATO

| | |
|--|------------------|
| | BATTITORI 1° |
| | BATTITORI 2° |
| | PESCE |
| | PRODUTTORI |
| | FRUTTA E VERDURA |
| | ALIMENTARI |
| | EXTRA ALIMENTARI |
| | FIORI |
| | VENDITA USATO |





-  BATTITORI 1°
-  BATTITORI 2°
-  PESCE
-  PRODUTTORI
-  FRUTTA E VERDURA
-  ALIMENTARI
-  EXTRA ALIMENTARI
-  FIORI
-  VENDITA USATO

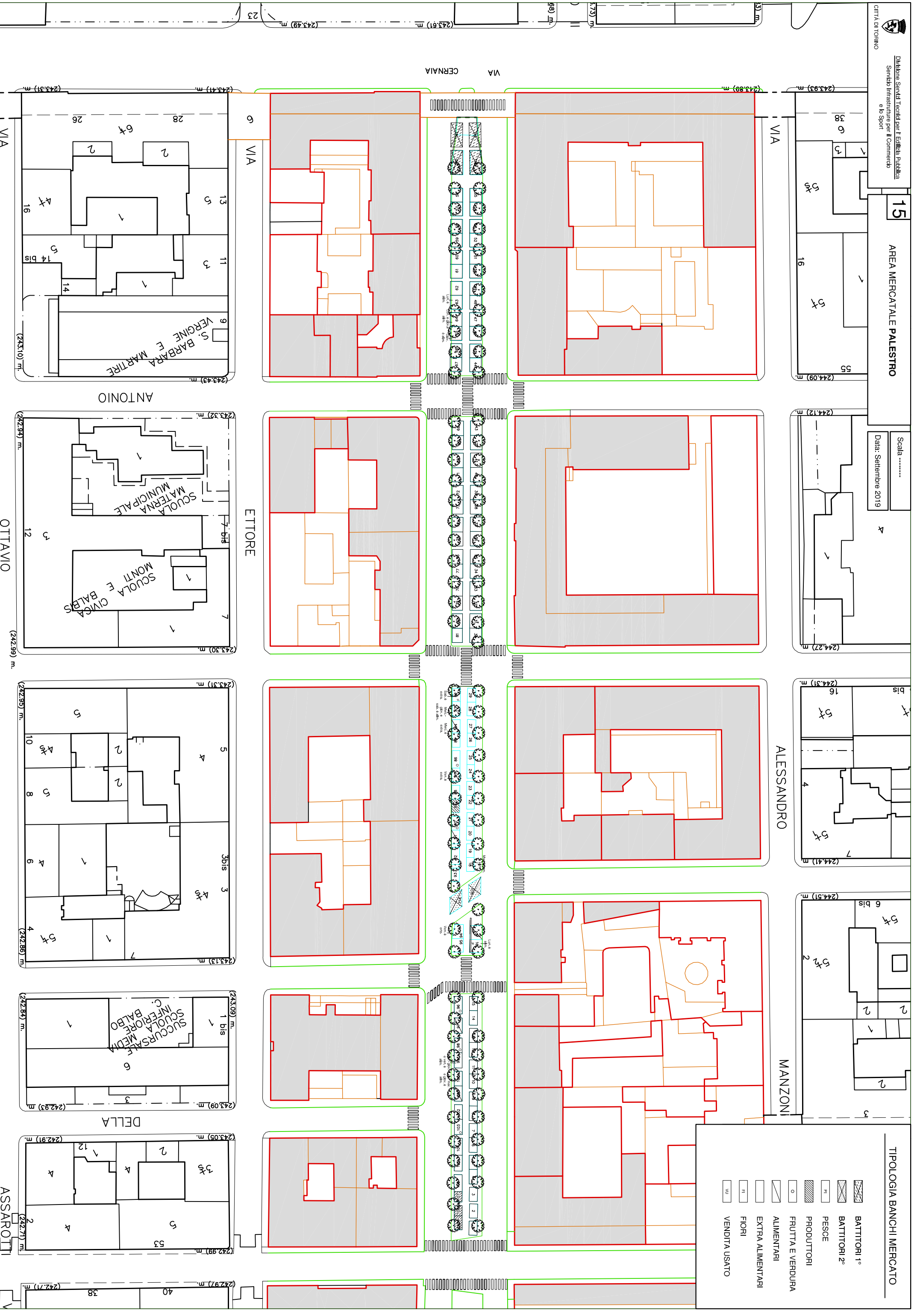

VIA CERNIAIA

VIA

VIA

VIA

ANTONIO

OTTAVIO

OTTAVIO

ETTORE

ALESSANDRO

MANZONI

DELLA

ASSAROTTI

S. BARBARA
 VERGINE E MARTIRE

SCUOLA MATERNA
 SCUOLA CIVICA
 MONTI E BALBS

SUCCESSALE
 SCUOLA MEDIA
 INFERIORE
 C. BALBO

TIPOLOGIA BANCHI MERCATO

| | |
|--|------------------|
| | BATTITORI 1° |
| | BATTITORI 2° |
| | PESCE |
| | PRODUTTORI |
| | FRUTTA E VERDURA |
| | ALIMENTARI |
| | EXTRA ALIMENTARI |
| | FIORI |
| | VENDITA USATO |

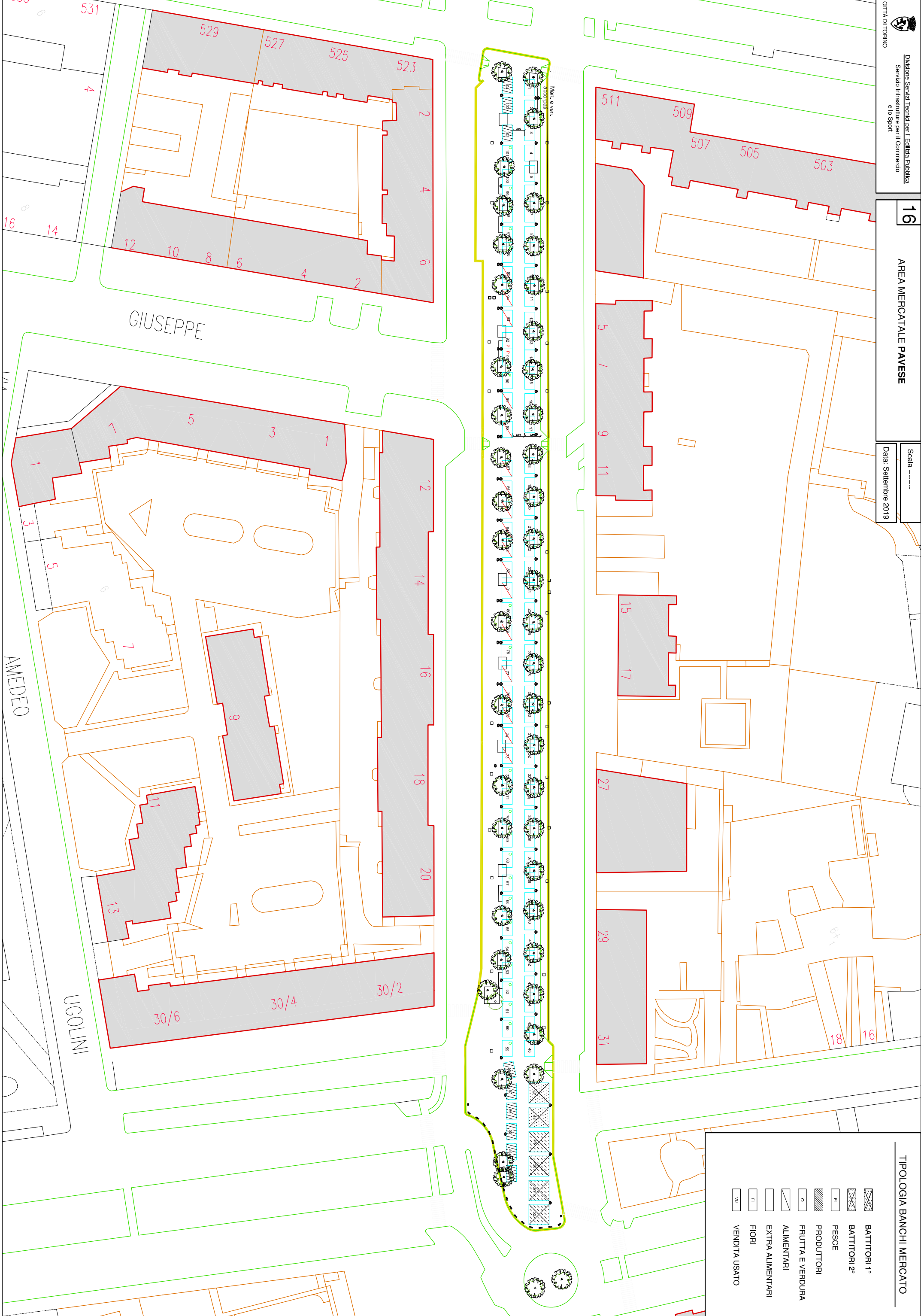

TIPOLOGIA BANCHI MERCATO

| | |
|--|------------------|
| | BATTITORI 1° |
| | BATTITORI 2° |
| | PESCE |
| | PRODOTTORI |
| | FRUTTA E VERDURA |
| | ALIMENTARI |
| | EXTRA ALIMENTARI |
| | FIORI |
| | VENDITA USATO |

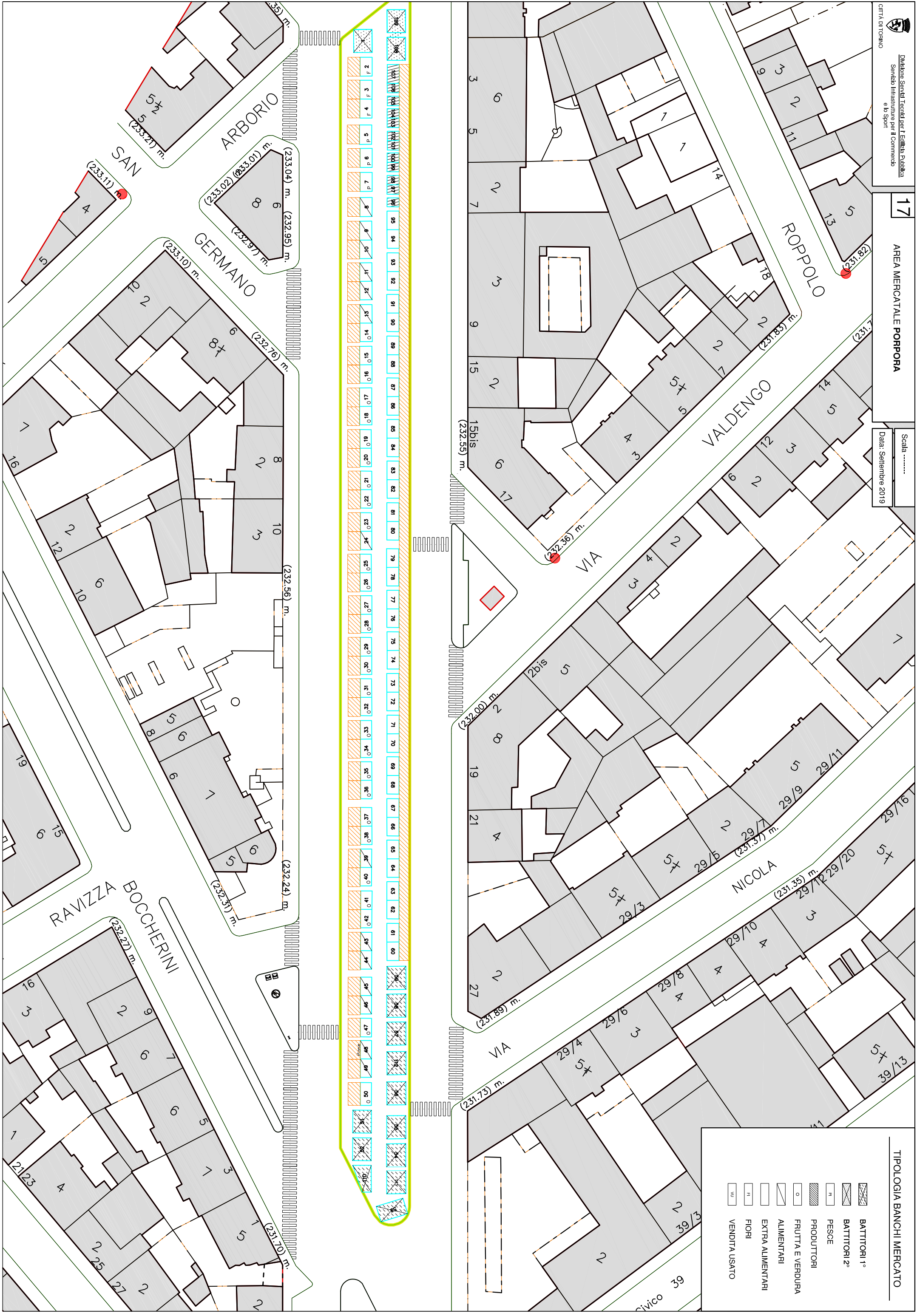

TIPOLOGIA BANCHI MERCATO

- BATTITORI 1°
- BATTITORI 2°
- PESCO
- PRODUTTORI
- FRUTTA E VERDURA
- ALIMENTARI
- EXTRA ALIMENTARI
- FIORINI
- VIU
- VENDITA USATO

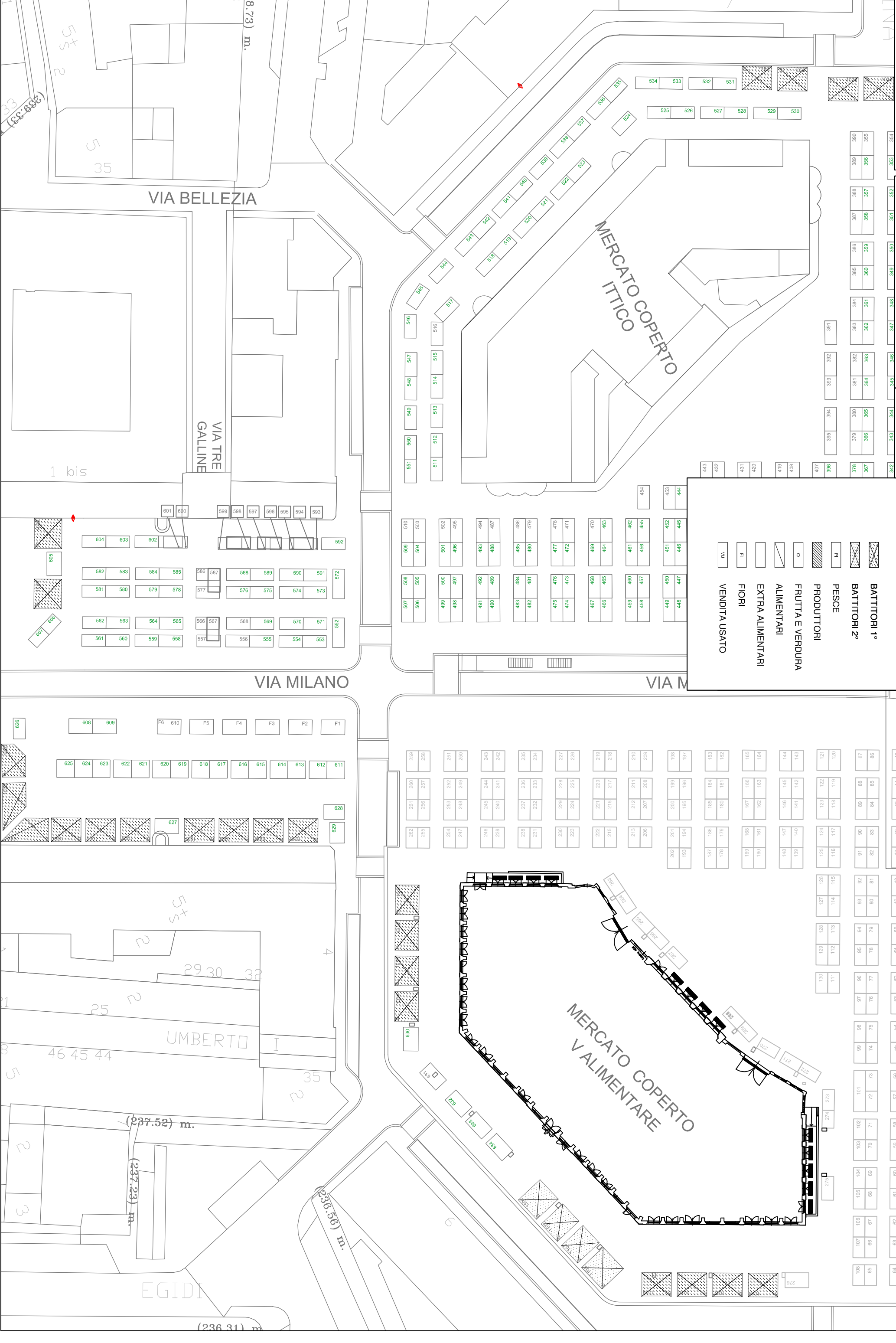

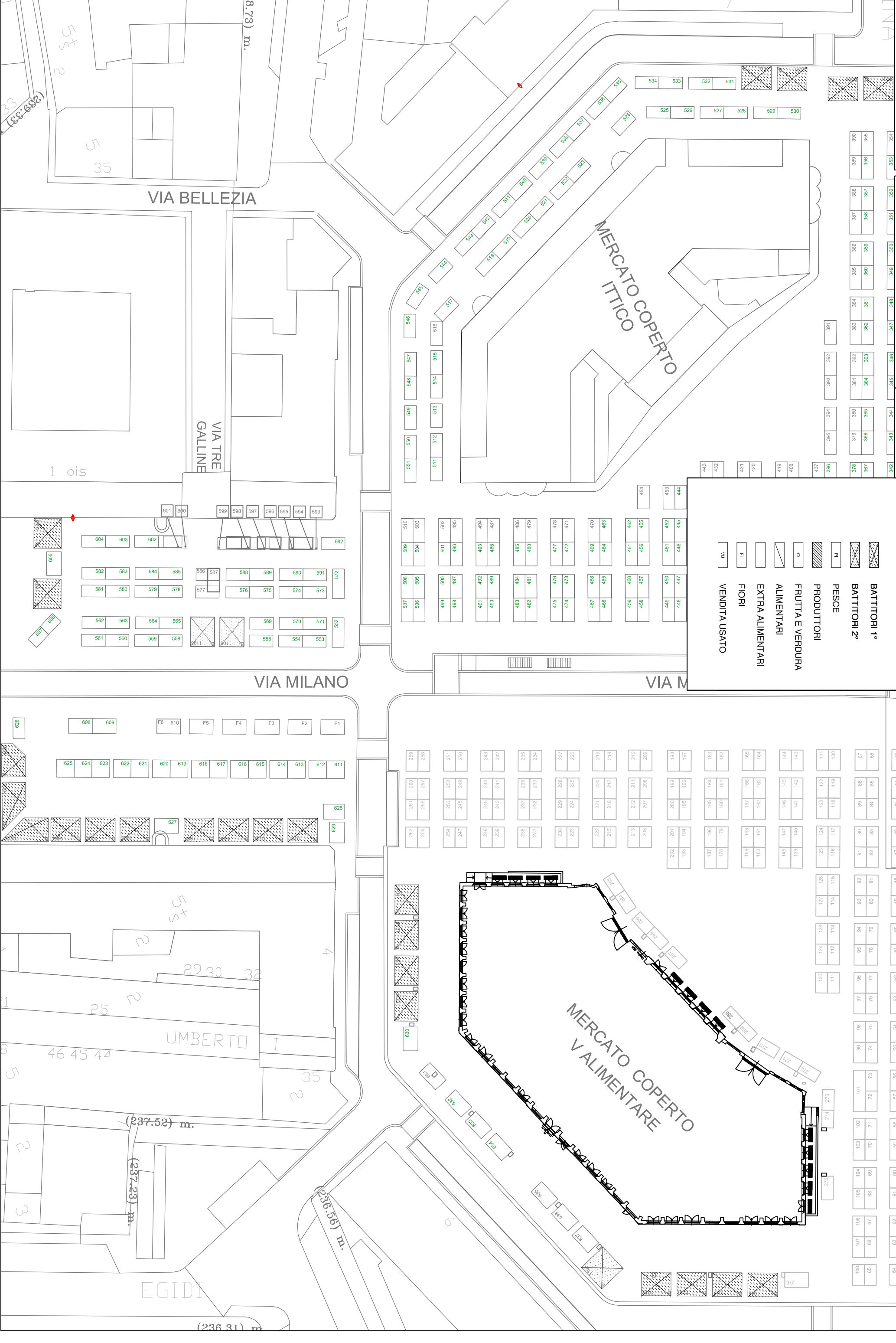

TIPOLOGIA BANCHI MERCATO

- BATTIORI 1°
- BATTIORI 2°
- PESCE
- PRODUTTORI
- FRUTTA E VERDURA
- ALIMENTARI
- EXTRA ALIMENTARI
- FIORI
- VENDITA USATO

19 AREA MERCATALE S. PAOLO RACCONIGI

TIPOLOGIA BANCHI MERCATO

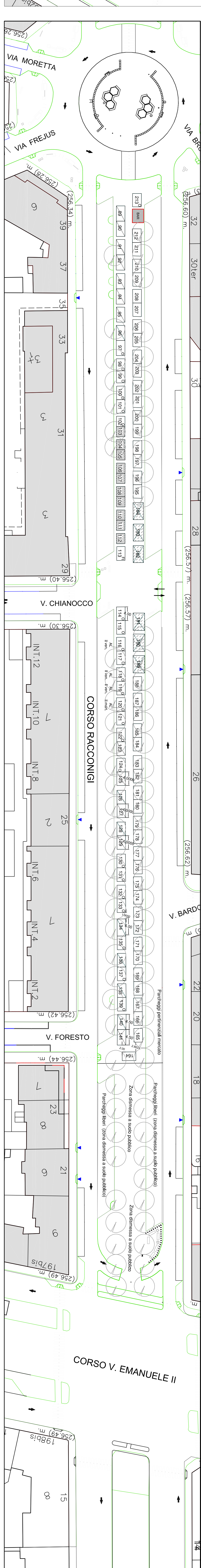
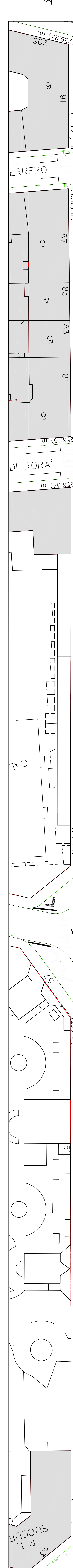
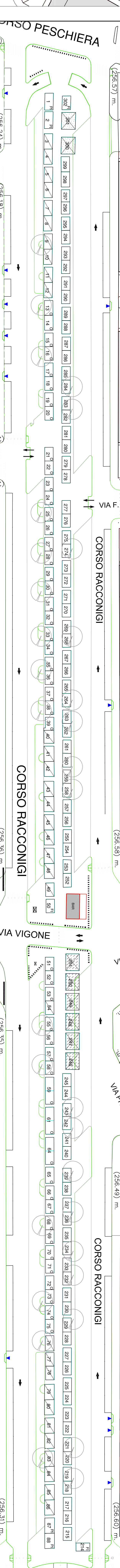
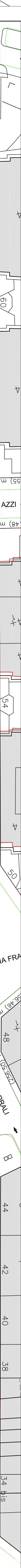
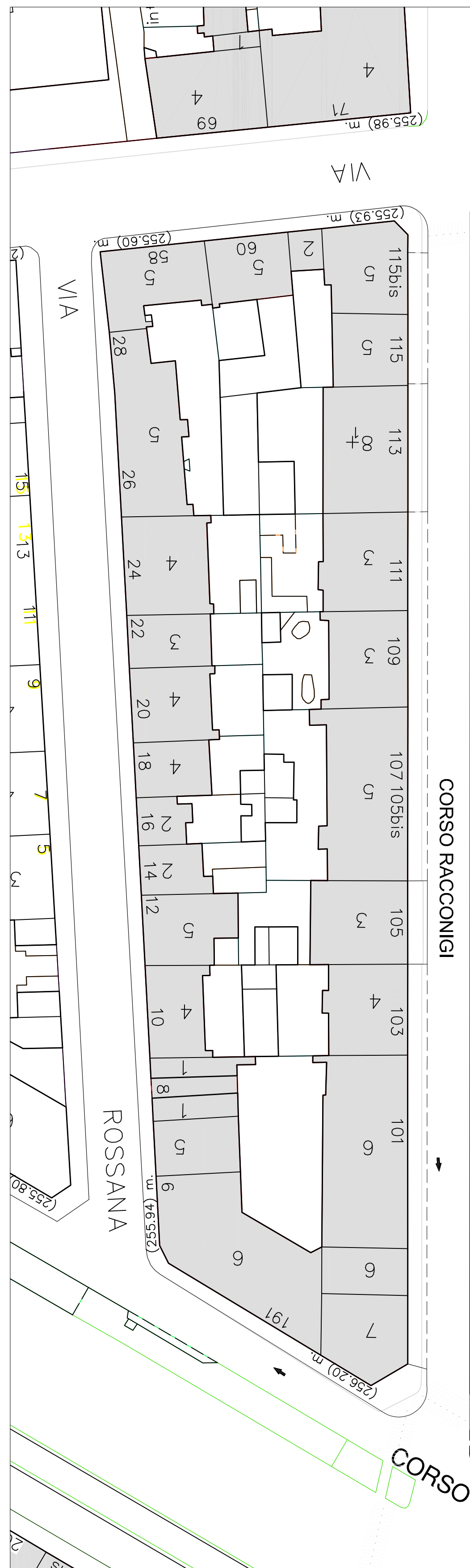
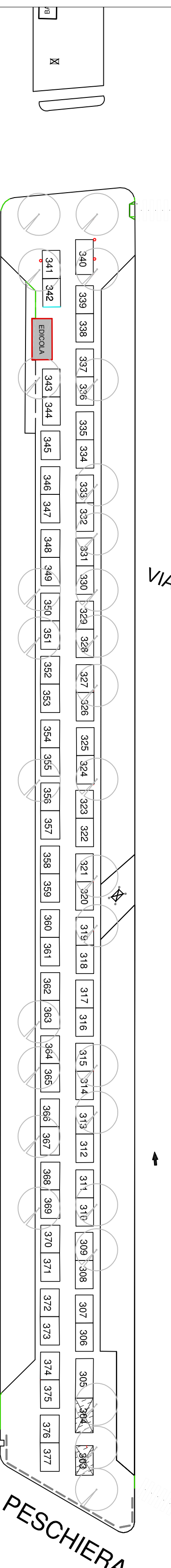
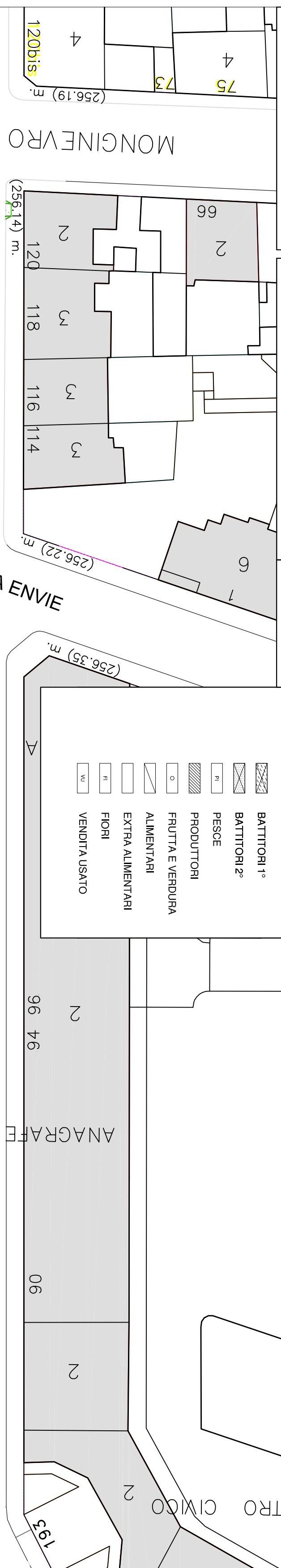
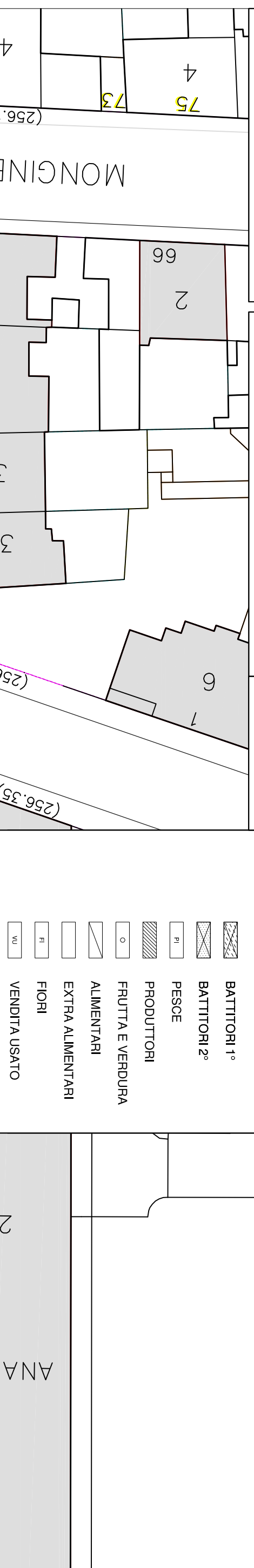



CITTA' DI TORINO

Divisione Servizi Tecnici per l'Edilizia Pubblica
Servizio Infrastrutture per il Commercio
e lo Sport

20

AREA MERCATALE SANTA GIULIA

Scala -----
Data: Settembre 2019

VIA MICHELE BUNIVA

TIPOLOGIA BANCHI MERCATO

- BATTITORI 1°
- BATTITORI 2°
- PESCE
- PRODOTTORI
- FRUTTA E VERDURA
- ALIMENTARI
- EXTRA ALIMENTARI
- FIORI
- VENDITA USATO
- VU

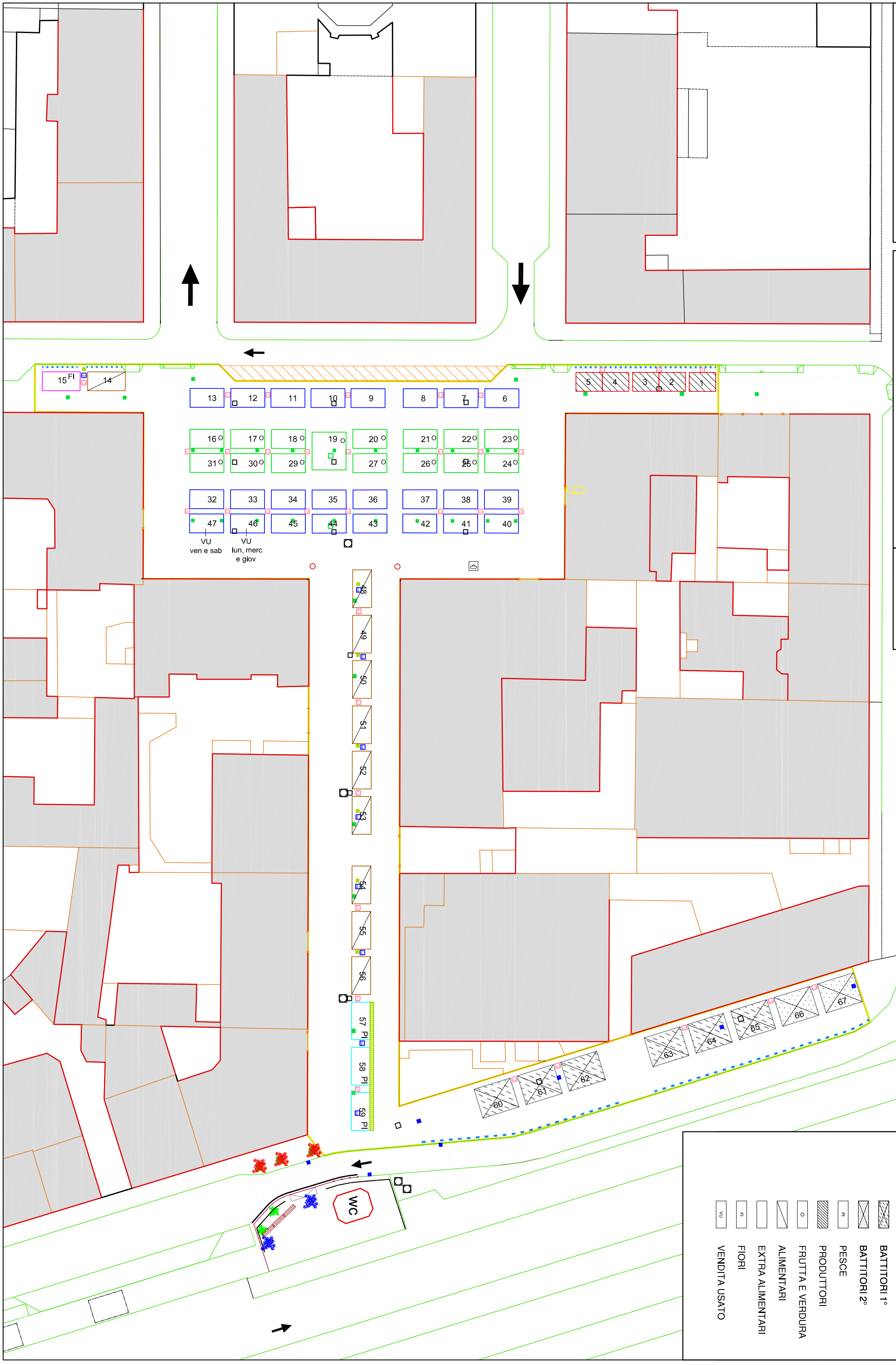

13 12 11 10 9 8 7 6

16° 17° 18° 19° 20° 21° 22° 23°

31° 30° 29° 27° 26° 25° 24°

32 33 34 35 36 37 38 39

47 46 45 44 43 42 41 40

VU ven e sab
VU lun, merc e giov

48 49 50 51 52 53 54 55 56 57 Pl 58 Pl 59 Pl







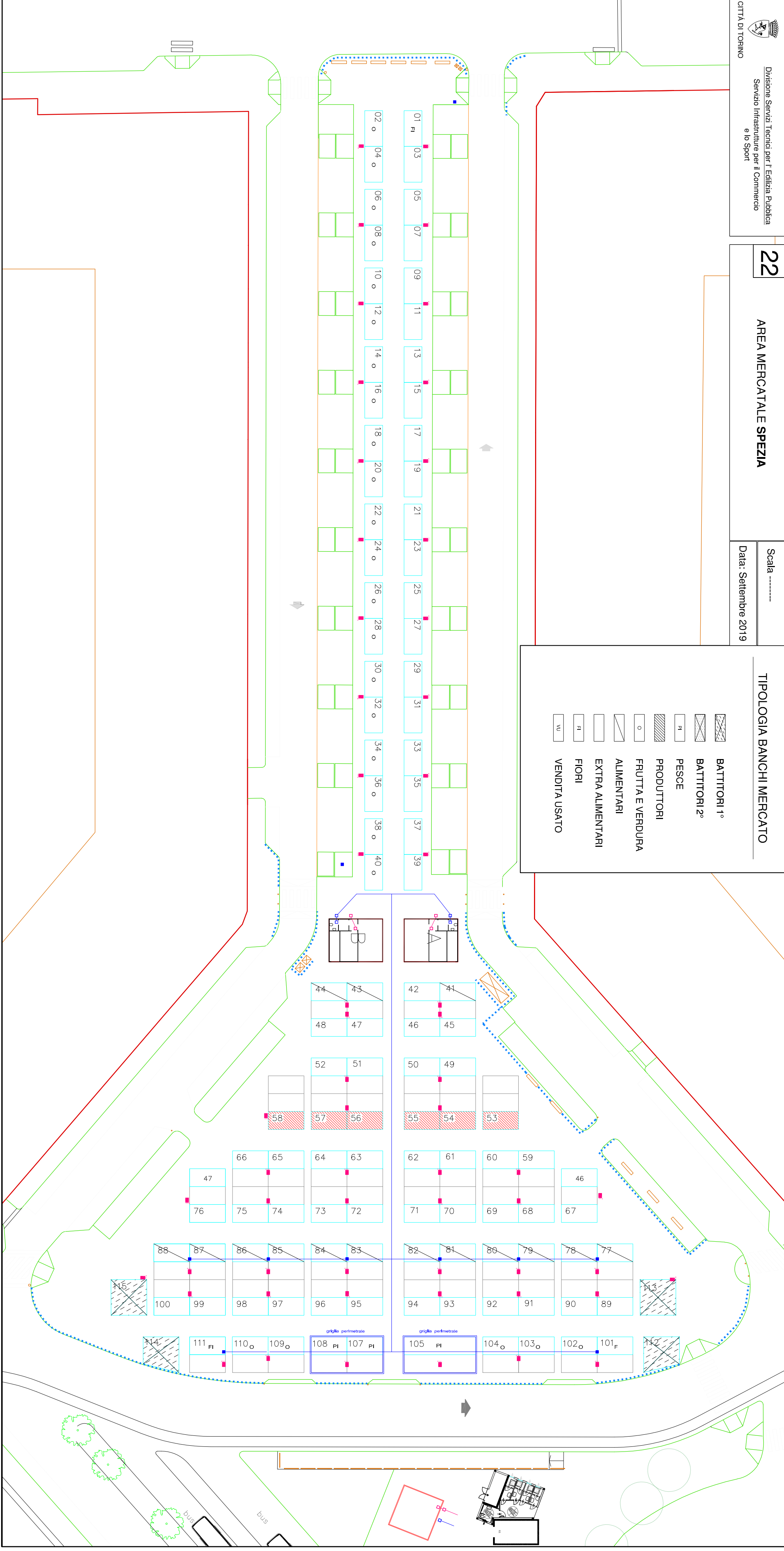

WC

TIPOLOGIA BANCHI MERCATO

| | |
|--|------------------|
| | BATTITORI 1° |
| | BATTITORI 2° |
| | PESCE |
| | PRODUTTORI |
| | FRUTTA E VERDURA |
| | ALIMENTARI |
| | EXTRA ALIMENTARI |
| | FIORI |
| | VENDITA USATO |

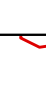

TIPOLOGIA BANCHI MERCATO

-  BATTITORI 1°
-  BATTITORI 2°
-  PESCE
-  PRODOTTORI
-  FRUTTA E VERDURA
-  ALIMENTARI
-  EXTRA ALIMENTARI
-  FIORI
-  VENDITA USATO

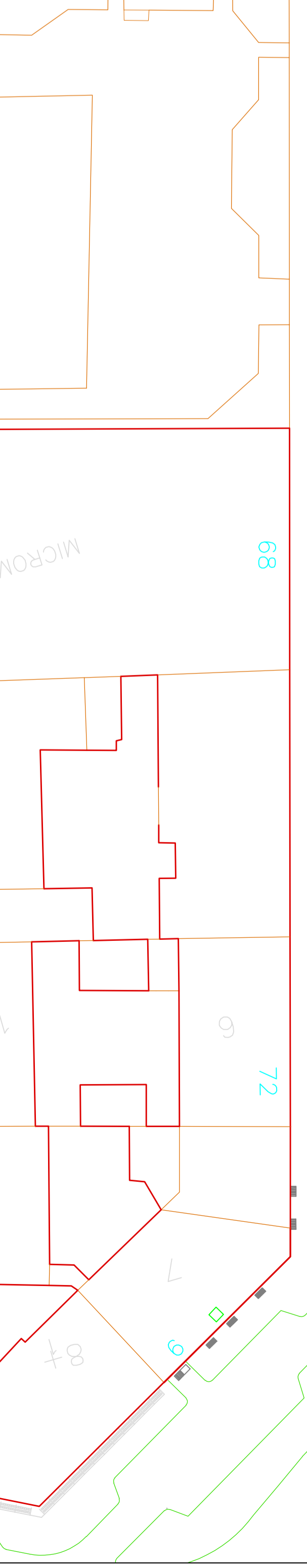
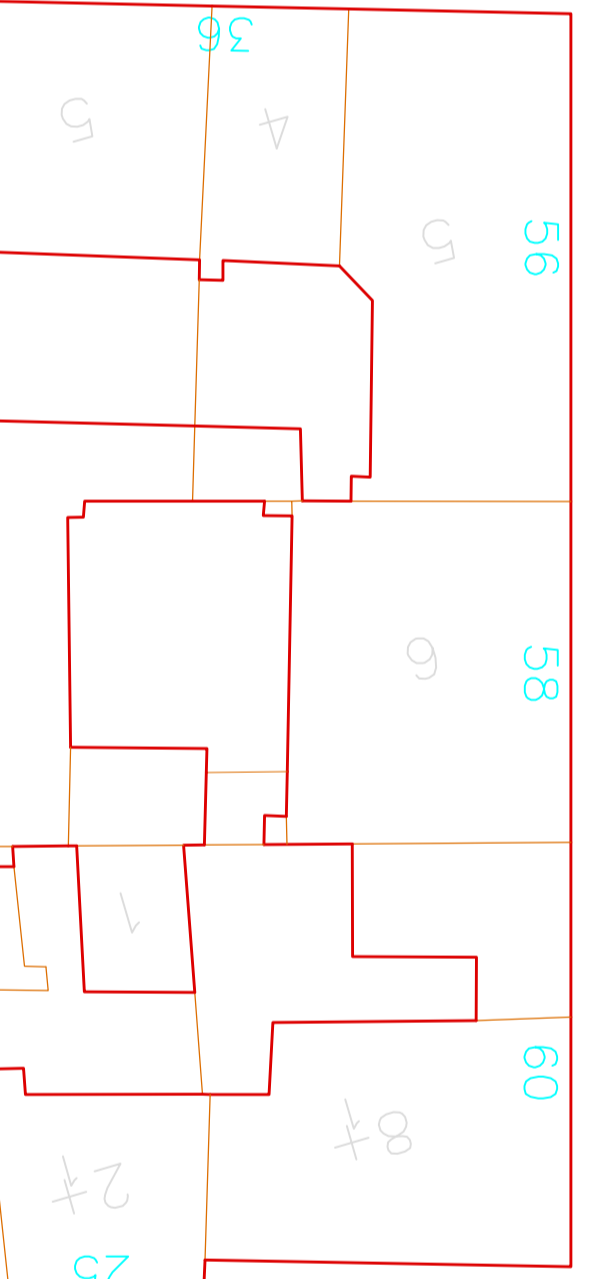
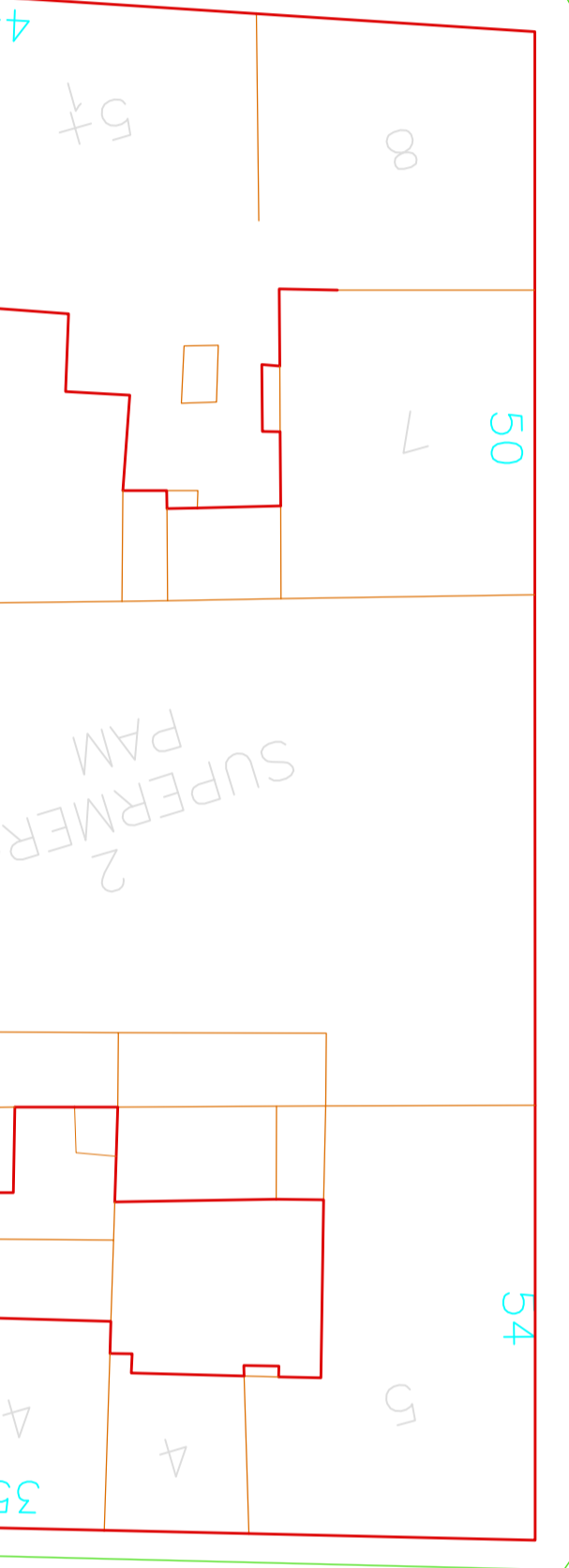
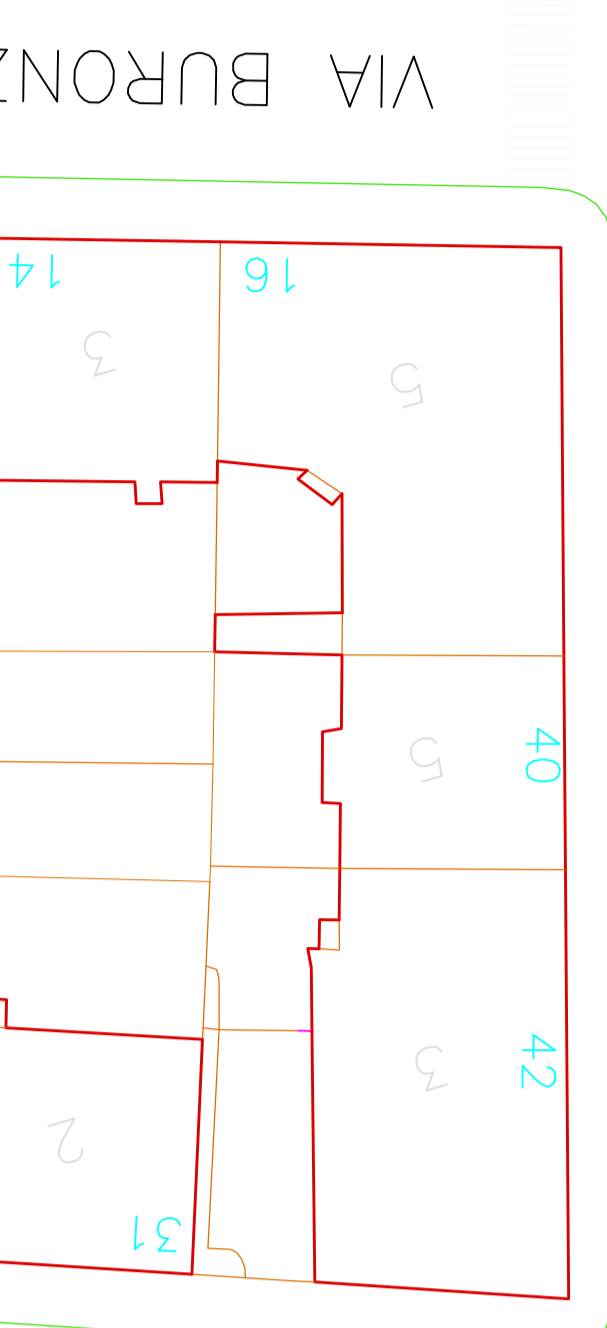
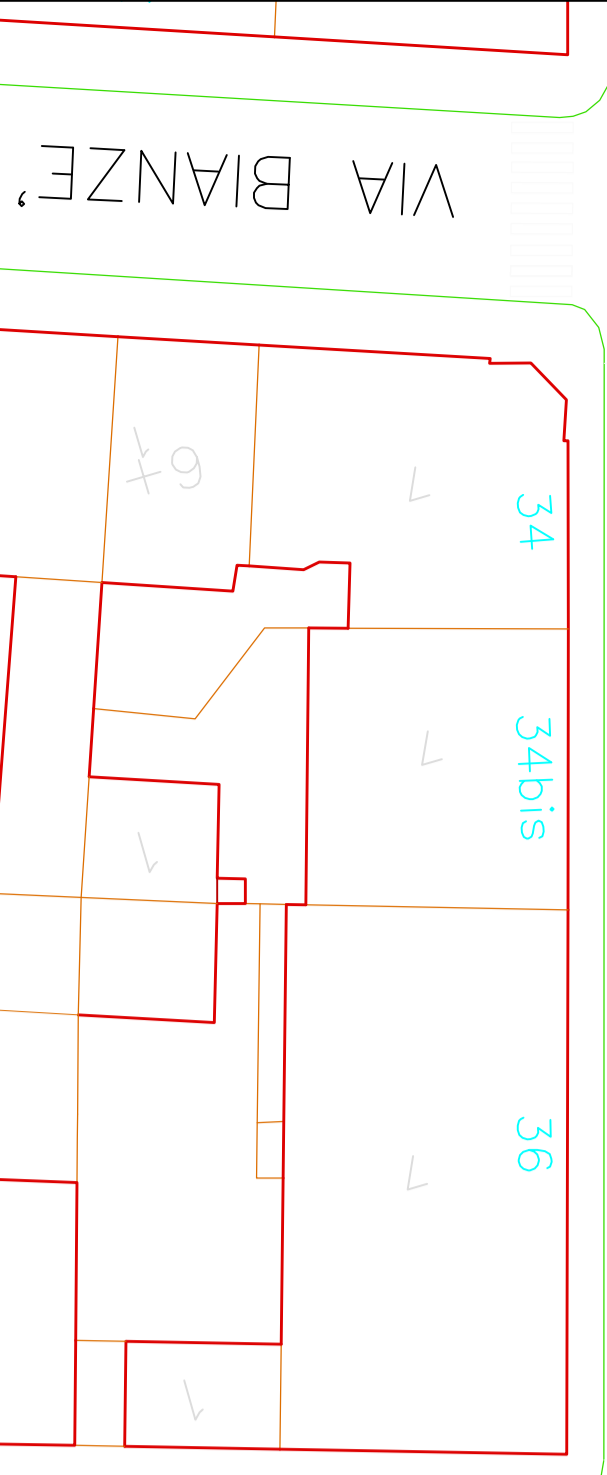
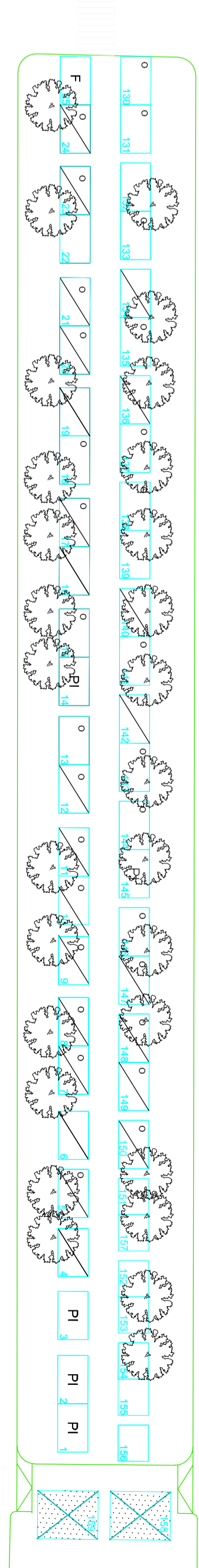
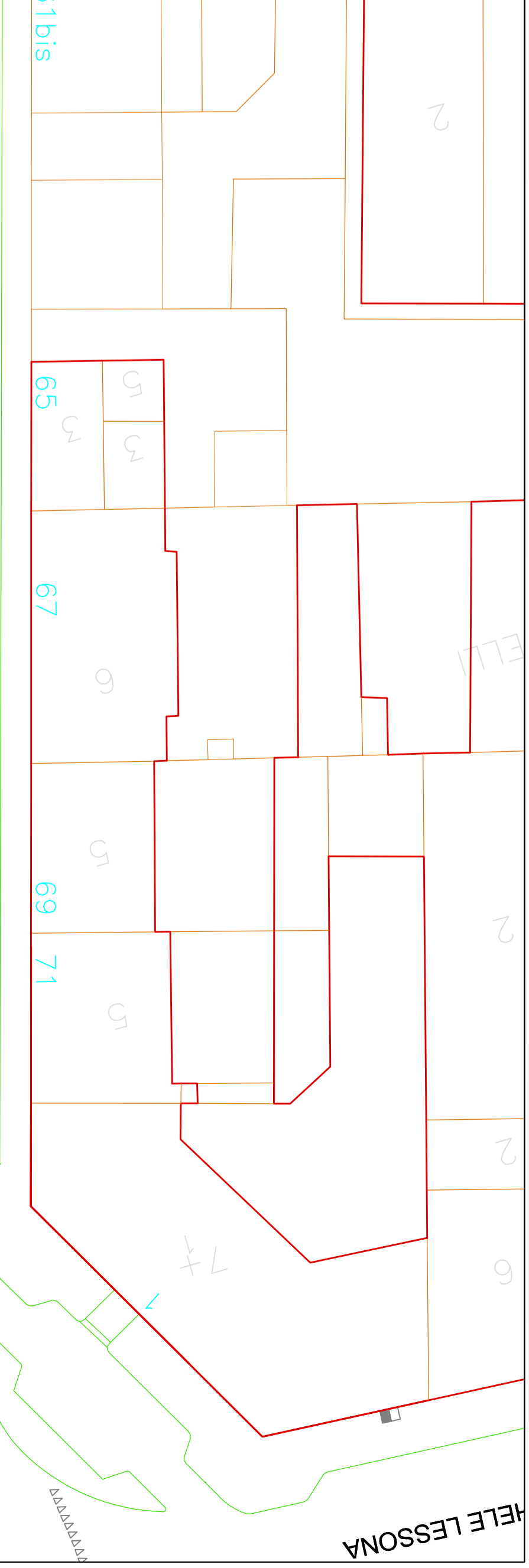
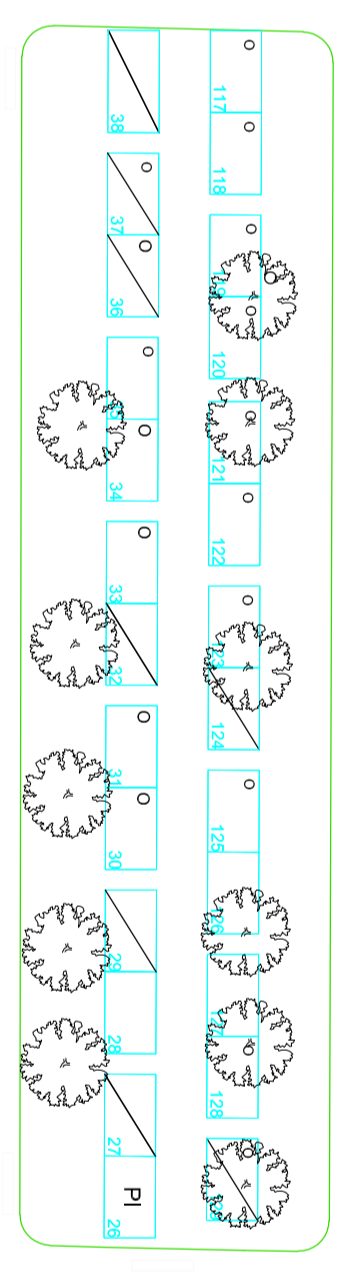
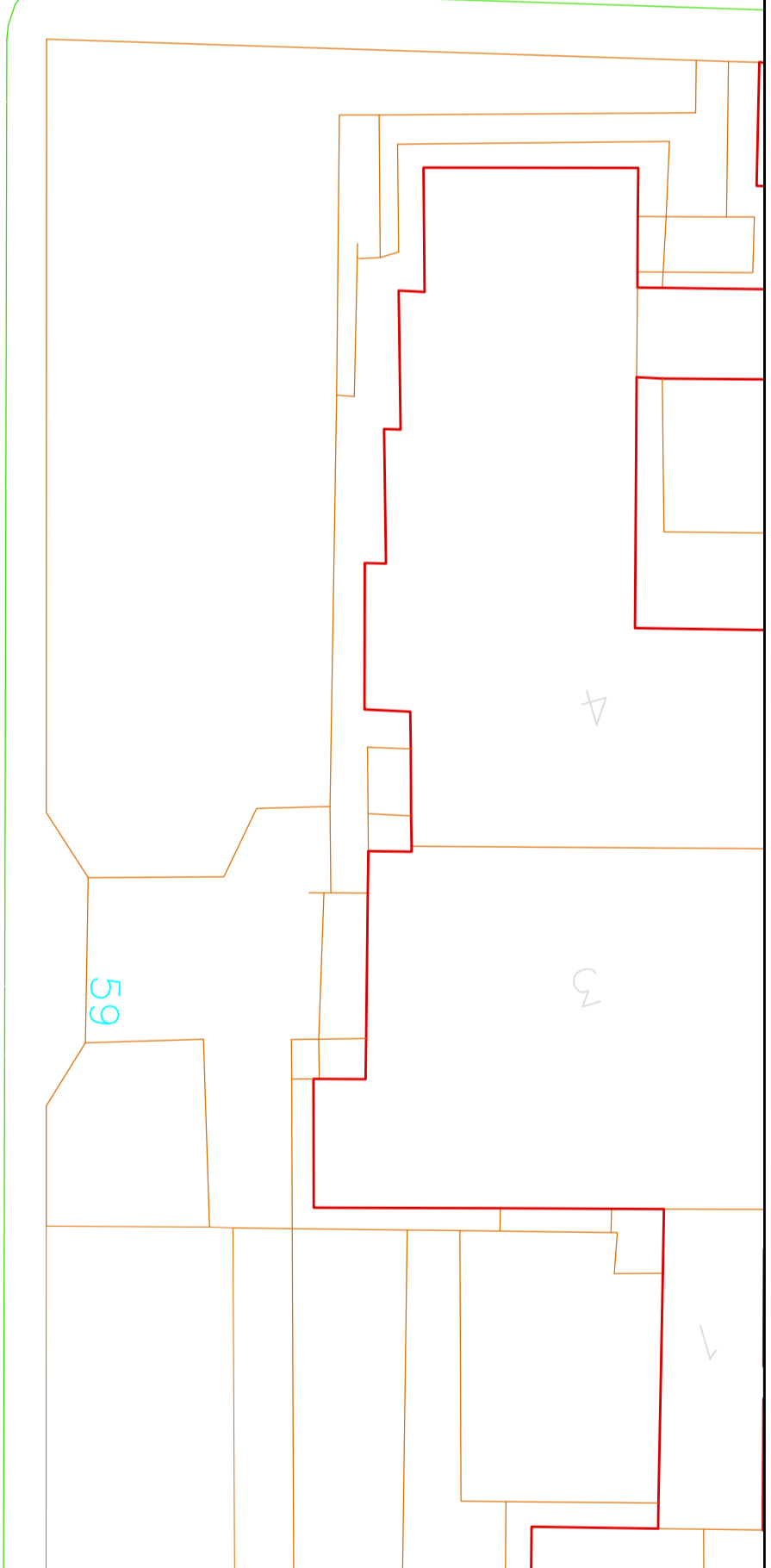
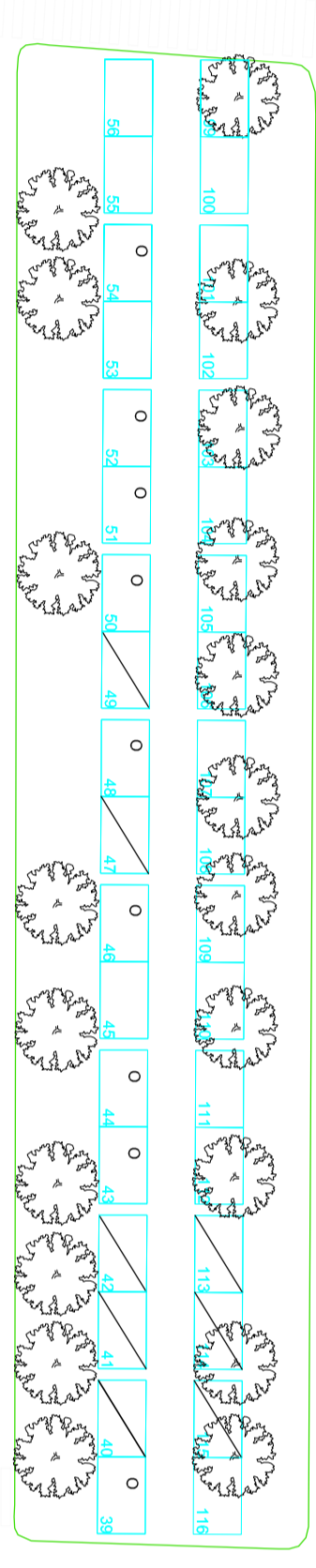
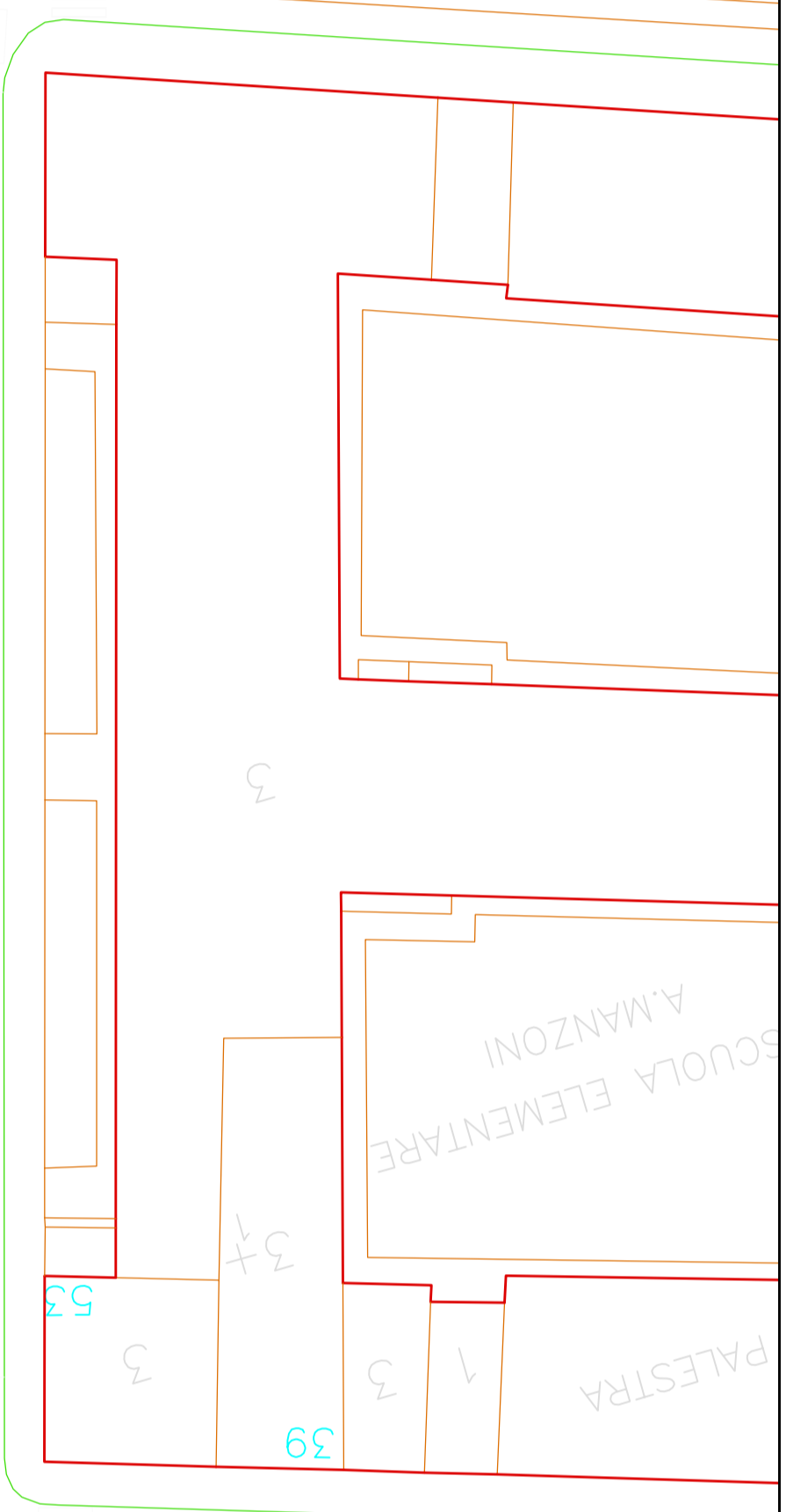
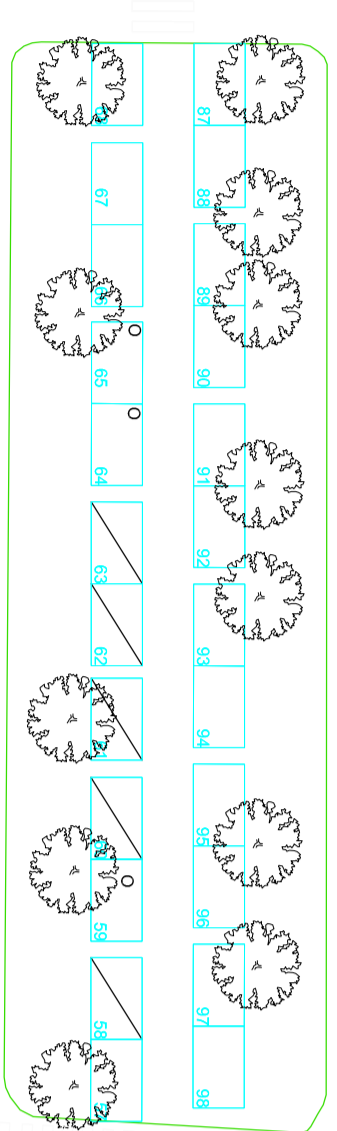
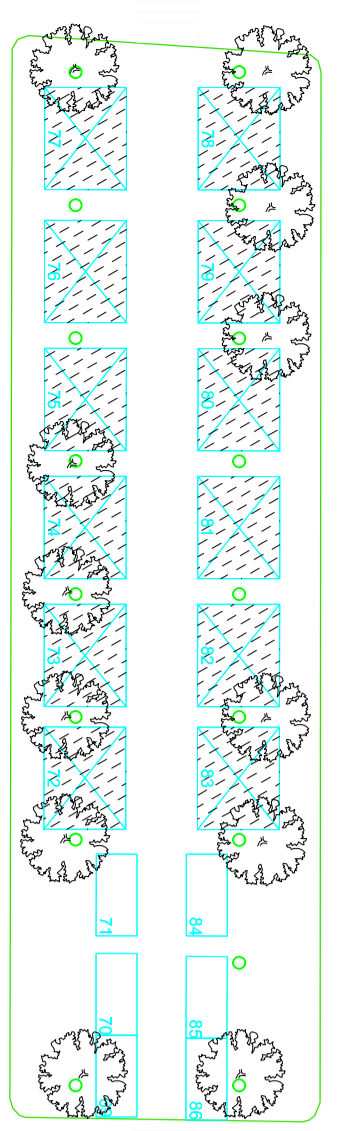
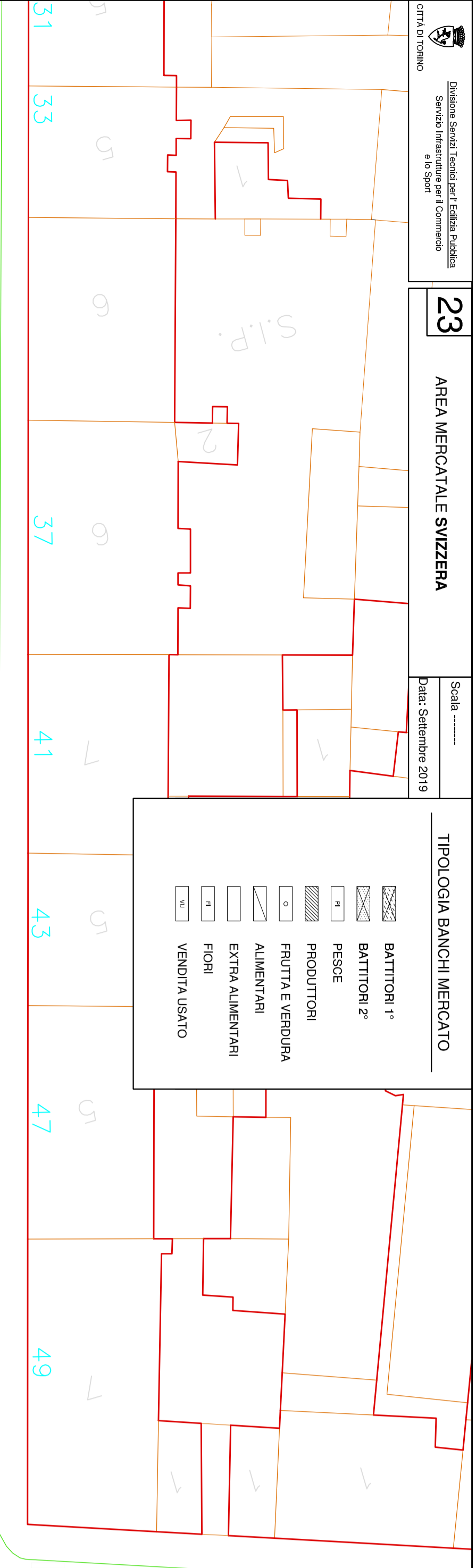

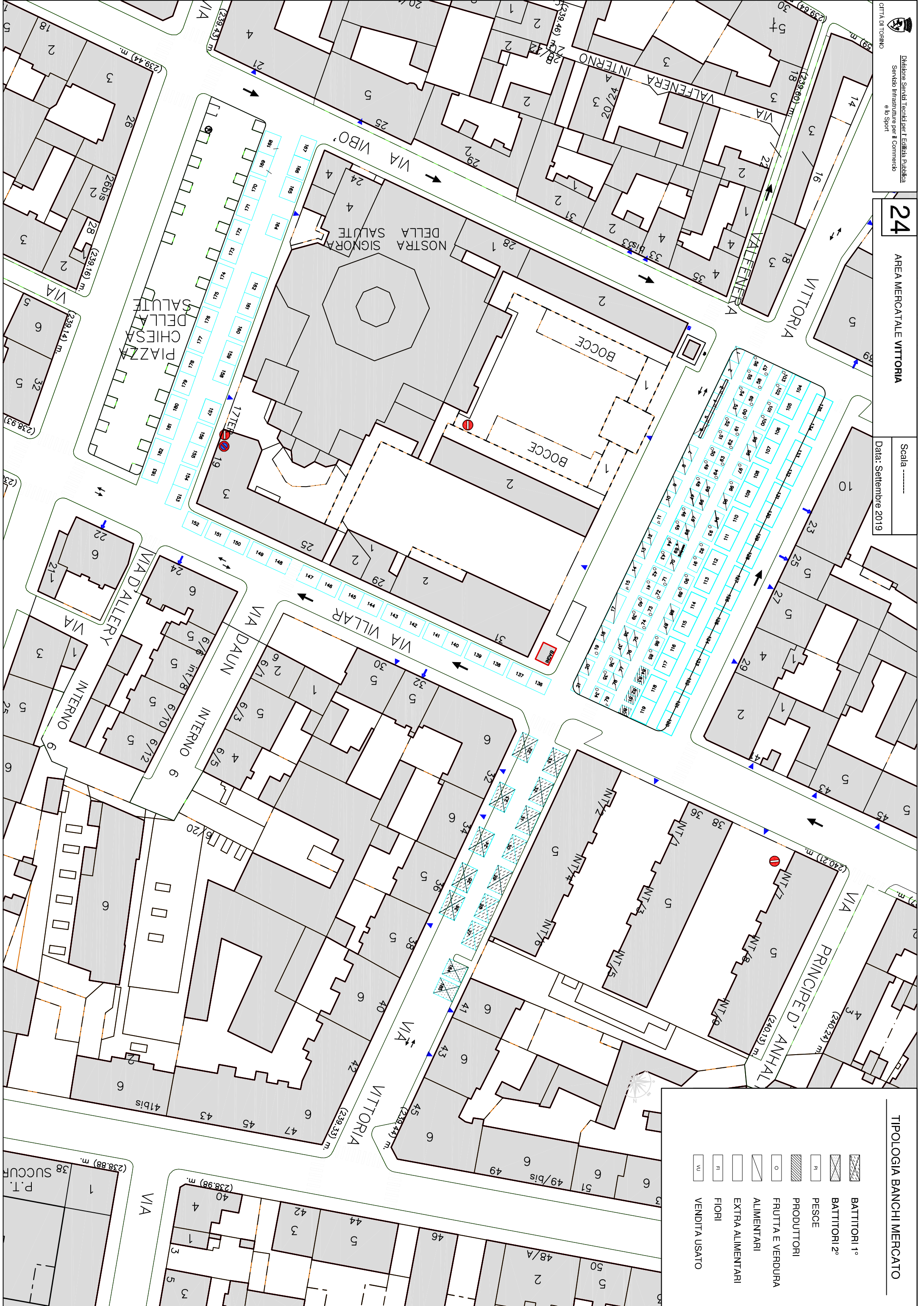

TIPOLOGIA BANCHI MERCATO

| | |
|--|------------------|
| | BATTITORI 1° |
| | BATTITORI 2° |
| | PESCE |
| | PRODOTTORI |
| | FRUTTA E VERDURA |
| | ALIMENTARI |
| | EXTRA ALIMENTARI |
| | FIORI |
| | VENDITA USATO |