

INTERVENTO DI COMPLETAMENTO
ex art. 4 I2 N.U.E.A. del P.R.G.
in deroga ai disposti dell'Allegato A
ex art. 26 comma 23bis N.U.E.A. del P.R.G.

**EDIFICIO PLURIPIANO
DI CIVILE ABITAZIONE
ED AUTORIMESSA INTERRATA**

4

alexandra accascito
riccardo alemani
michele barlotta
valentina carboni
simona pont

SD4
T12
UO1

scala varie	data 22.02.2013	oggetto PIANTE
proprietà	Oswaldo Bracco e Antonietta Alessandrini via francesco petrarca n. 4 10126 torino	
progetto	studio 421 arch. riccardo alemani arch. simona pont via avellino 22, 10144 torino tel 011 0209303 fax 011 02 66 033	

* aerazione forzata

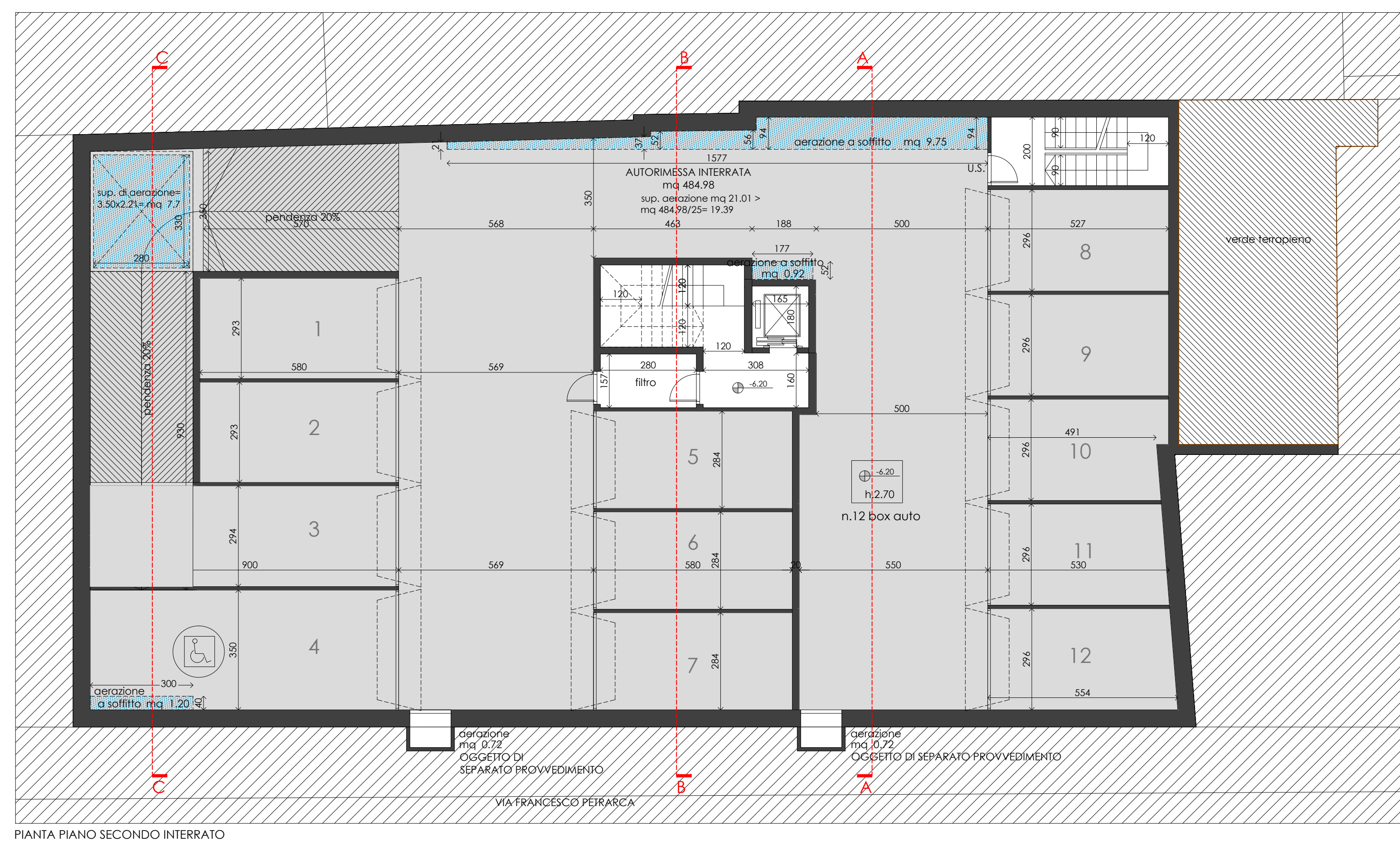

PIANTA PIANO SECONDO INTERRATO

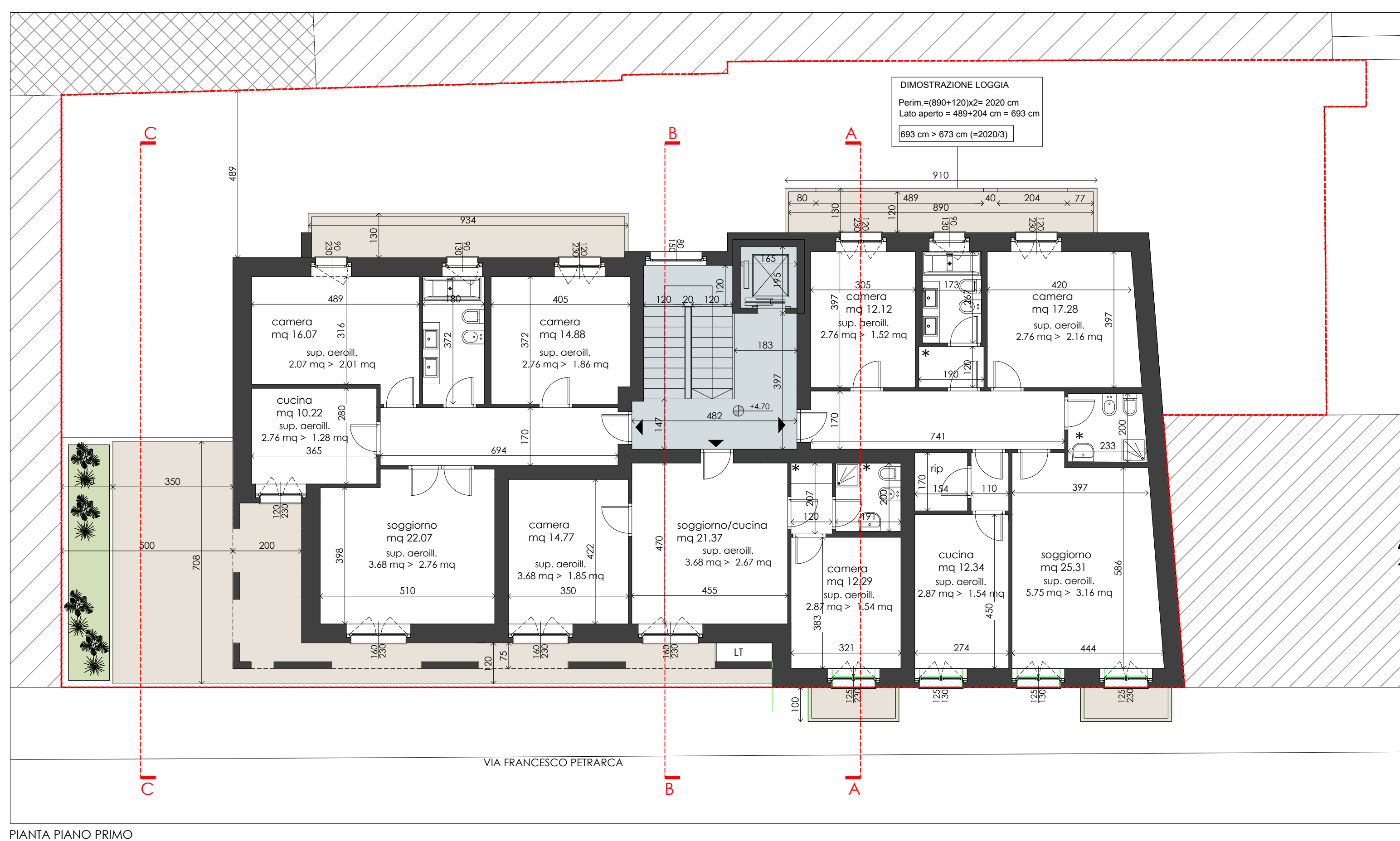

PIANTA PIANO PRIMO

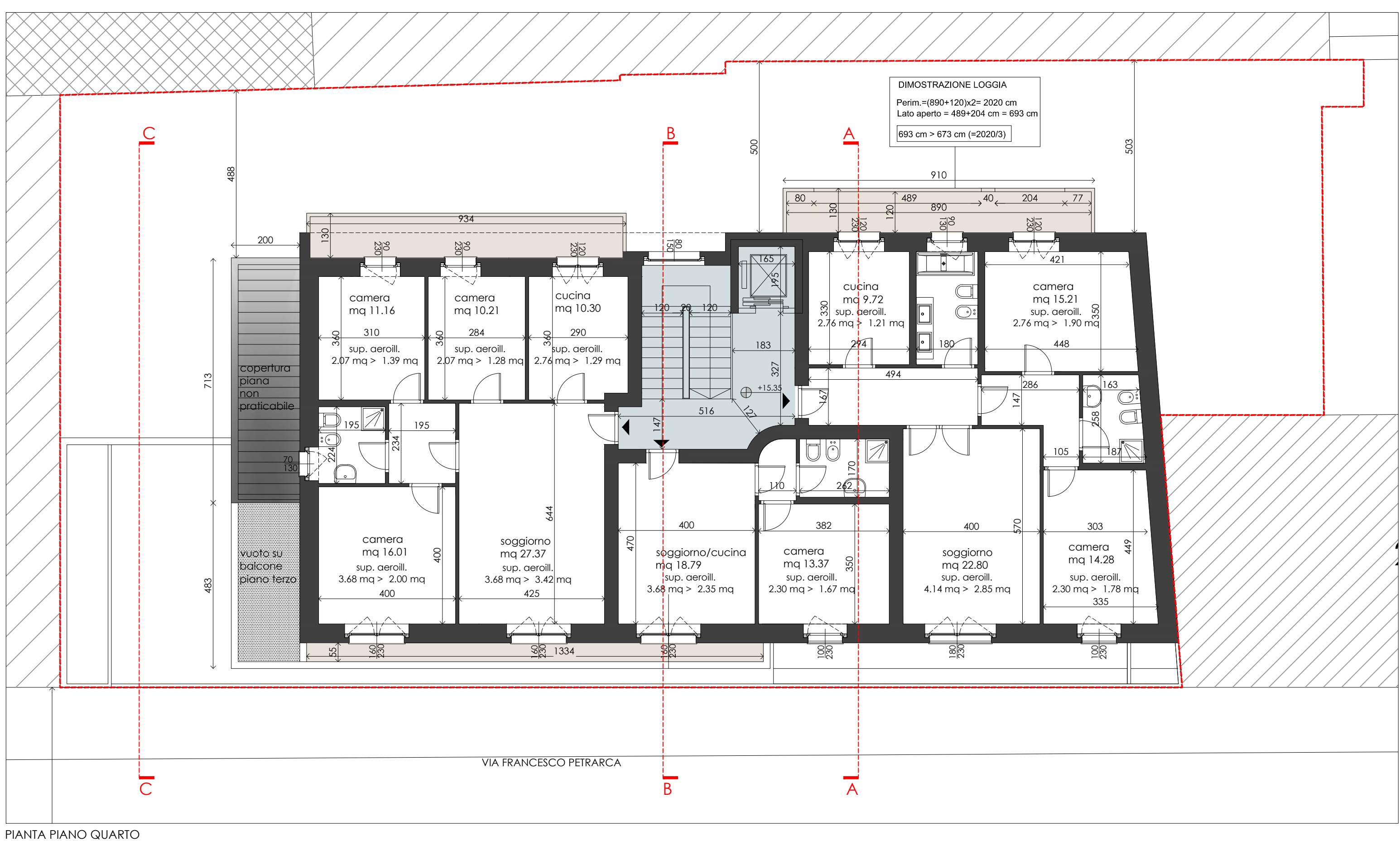

PIANTA PIANO QUARTO

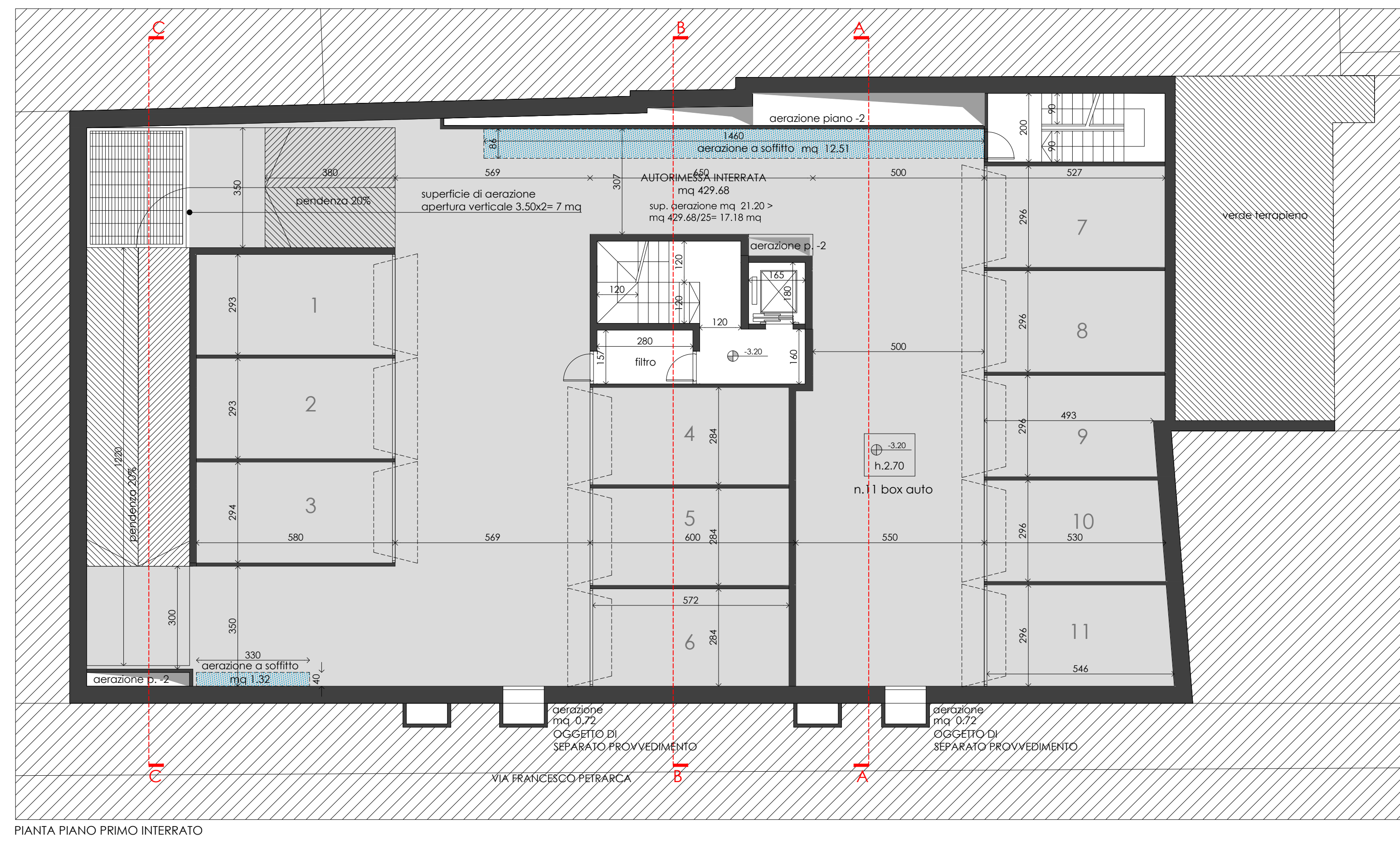

PIANTA PIANO PRIMO INTERRATO

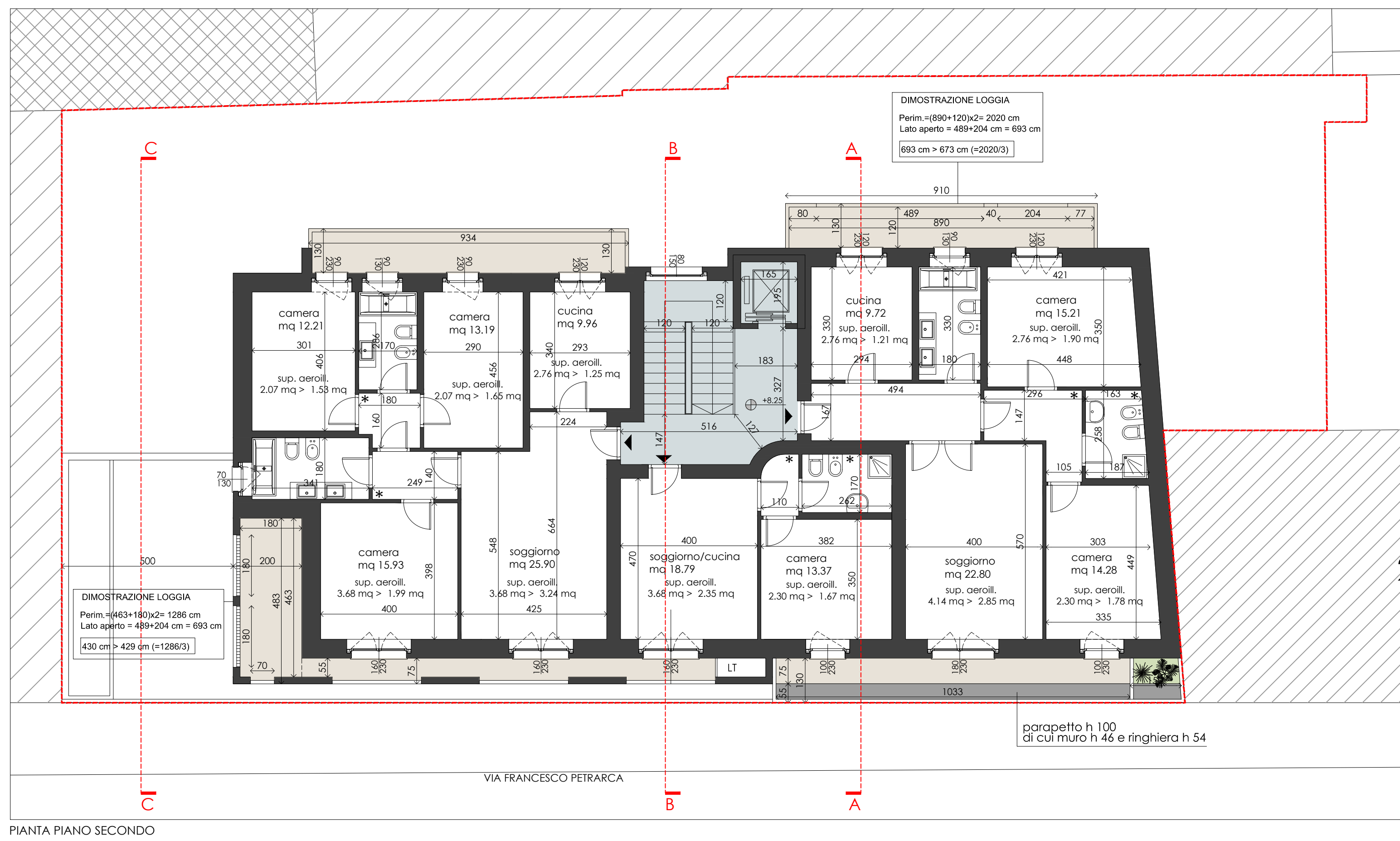

PIANTA PIANO SECONDO

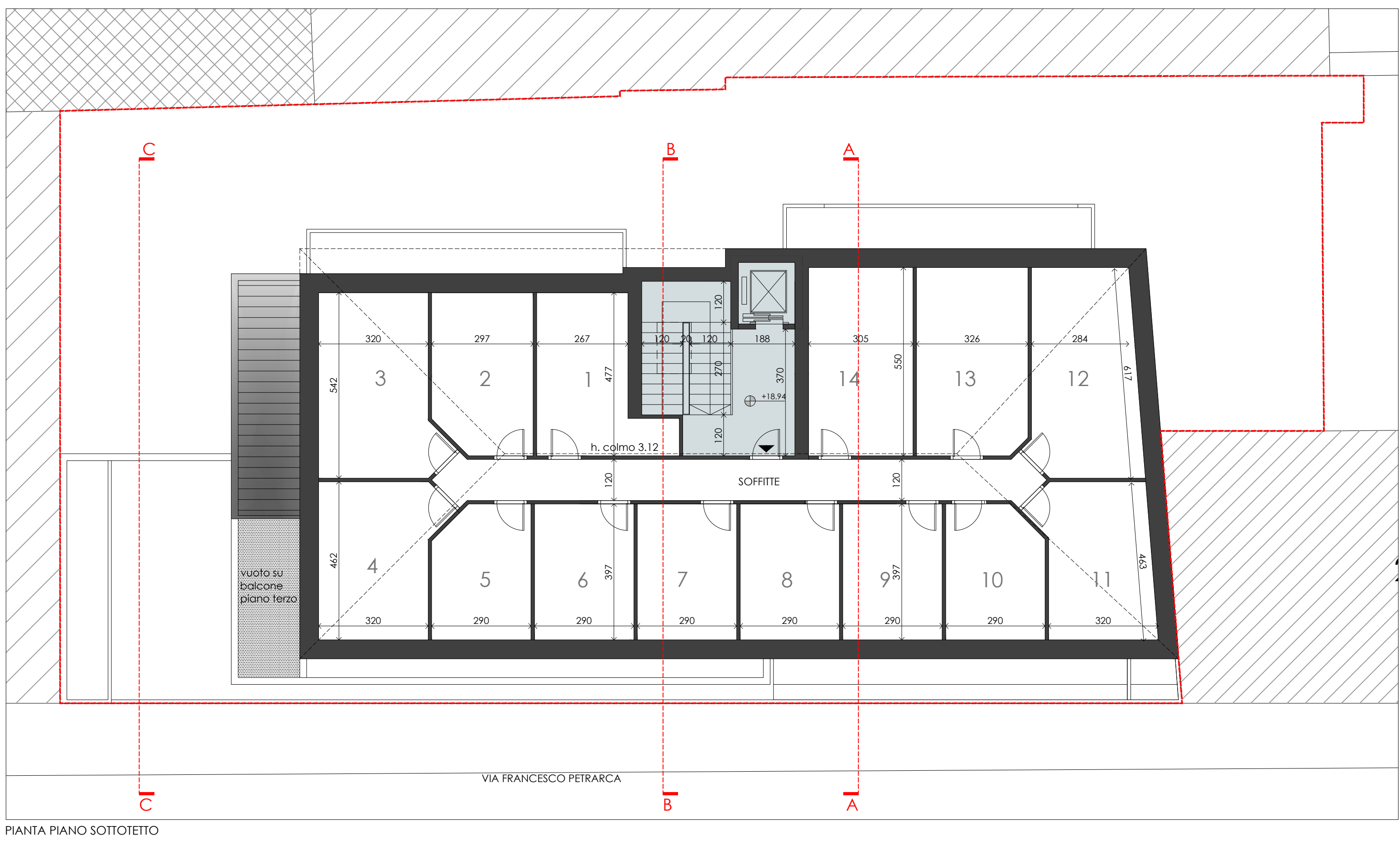

PIANTA PIANO SOTTOTETTO

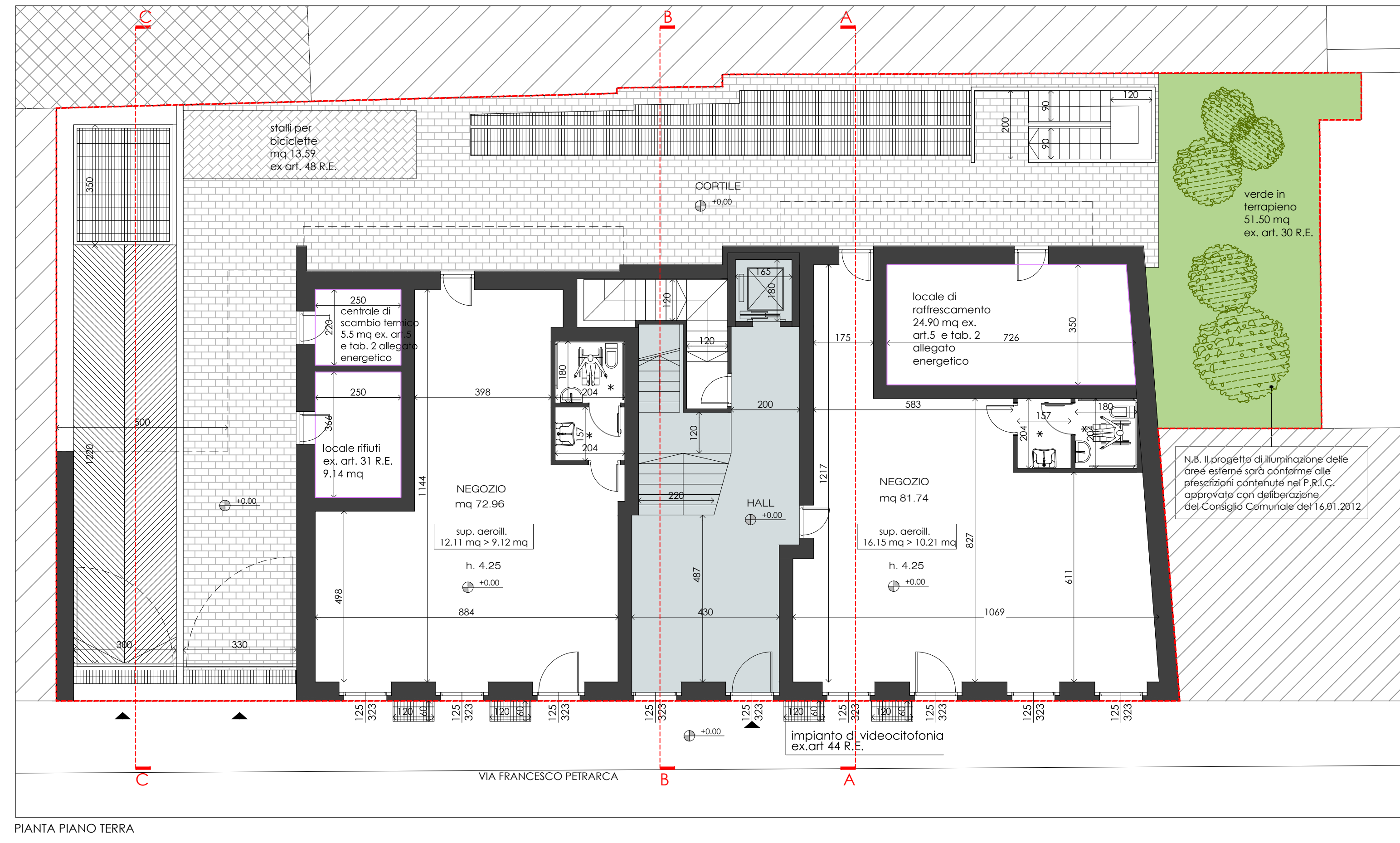

PIANTA PIANO TERZA

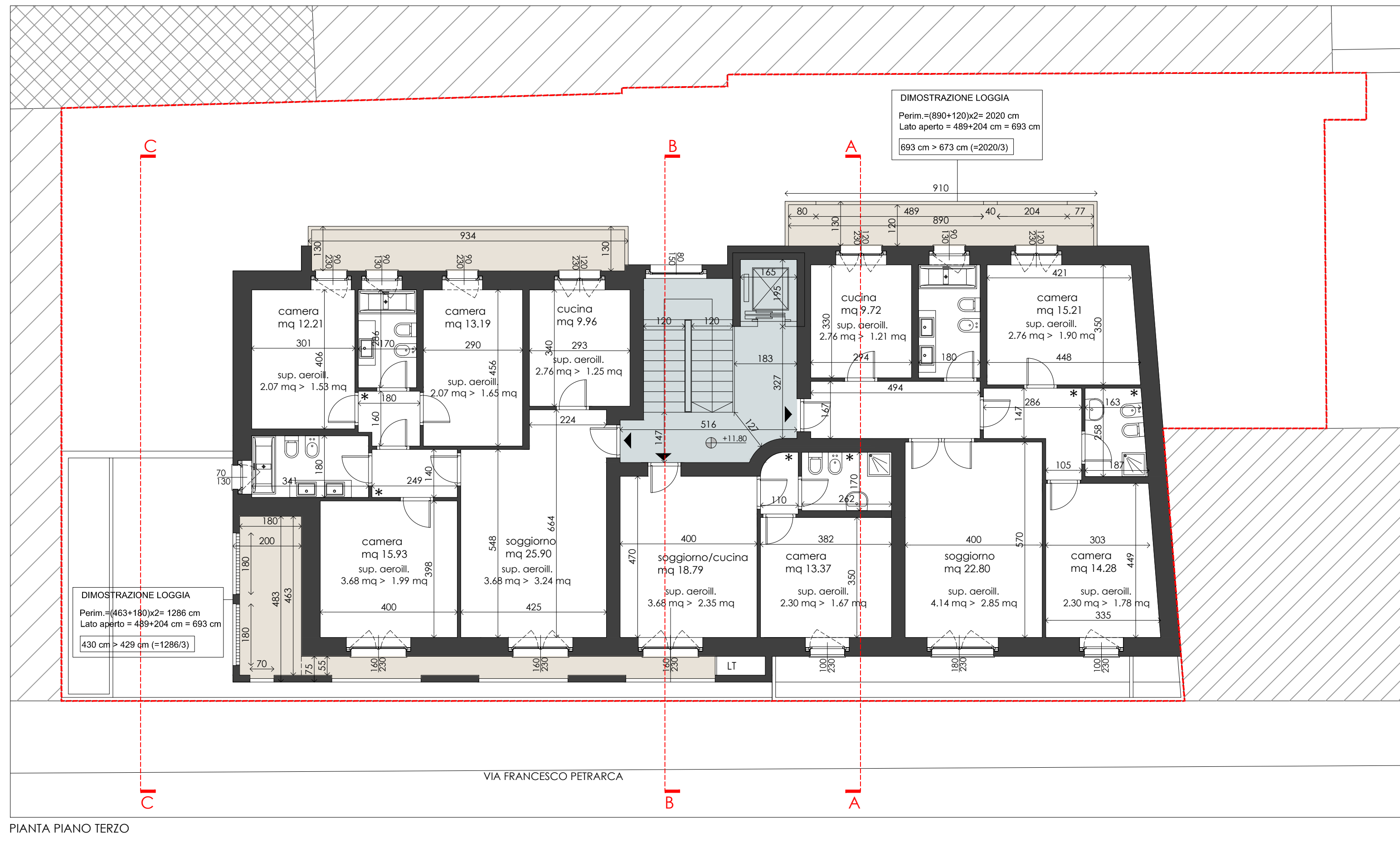

PIANTA PIANO TERZO

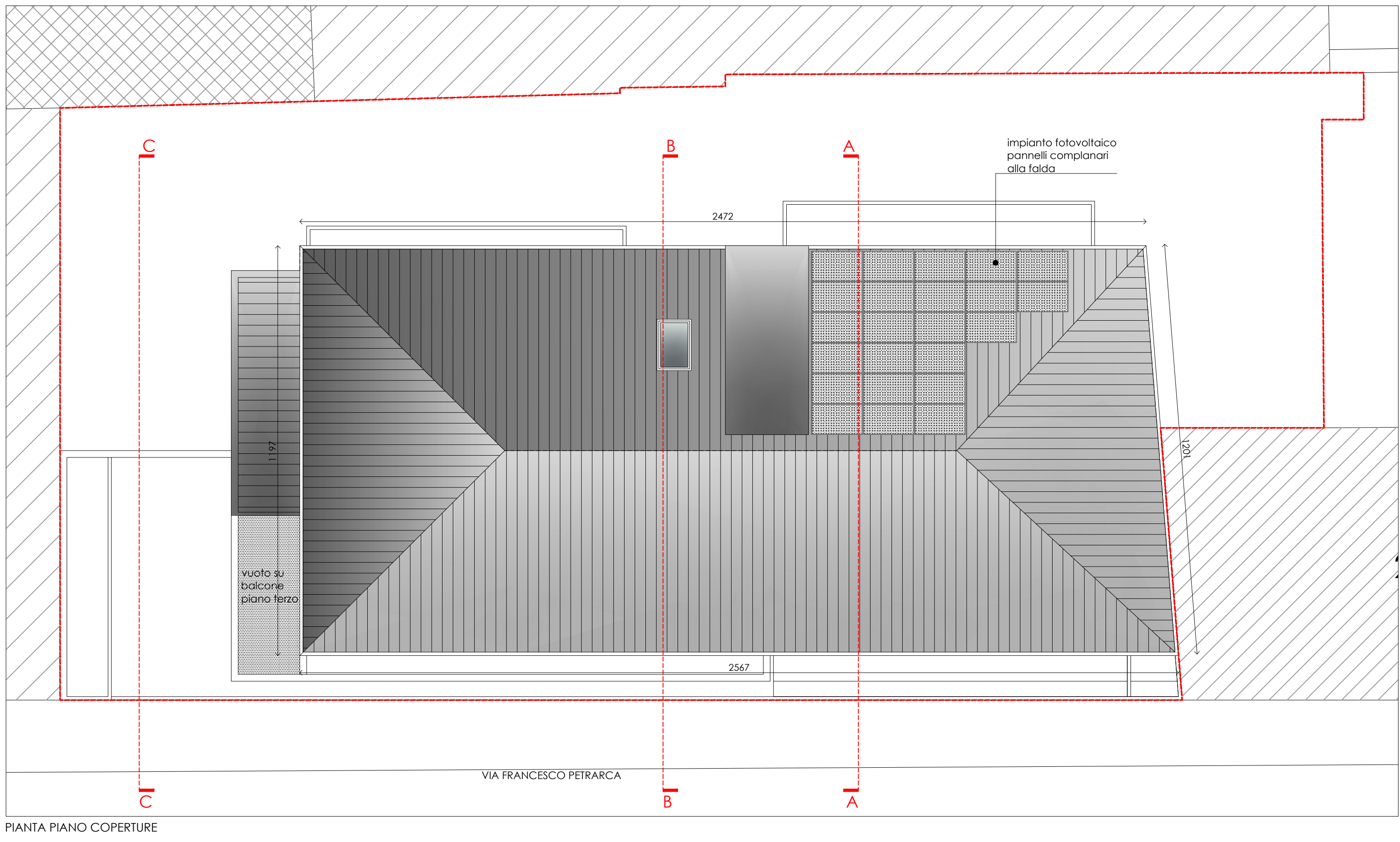

PIANTA PIANO COPERTURE

DIMENSIONAMENTO IMPIANTO FOTOVOLTAICO - ex. D.Lgs.28/11 - Allegato 3
P (potenza elettrica installata) = 5/K, dove S= sup. in pianta dell'edificio, K= 80 mq/kW
S= 343,01 mq (vedi calcolo sottostante)
P= 343,01 / 80 = 4,28 kW
(Per produrre 1 kW si necessita di 8 mq di pannelli) : 4,28 kW * 8 mq/kW= 34,24 mq
Dimensione pannello: 1m x1,5m n. pannelli: 34,24 / 1,5= 22,82 23 pannelli

mq	mq	mq
1	11,99	137,17
2	12,17	36,51
3	12,32	15,56
4	13,27	145,70
5	13,27	6,97
TOTALE mq		343,01

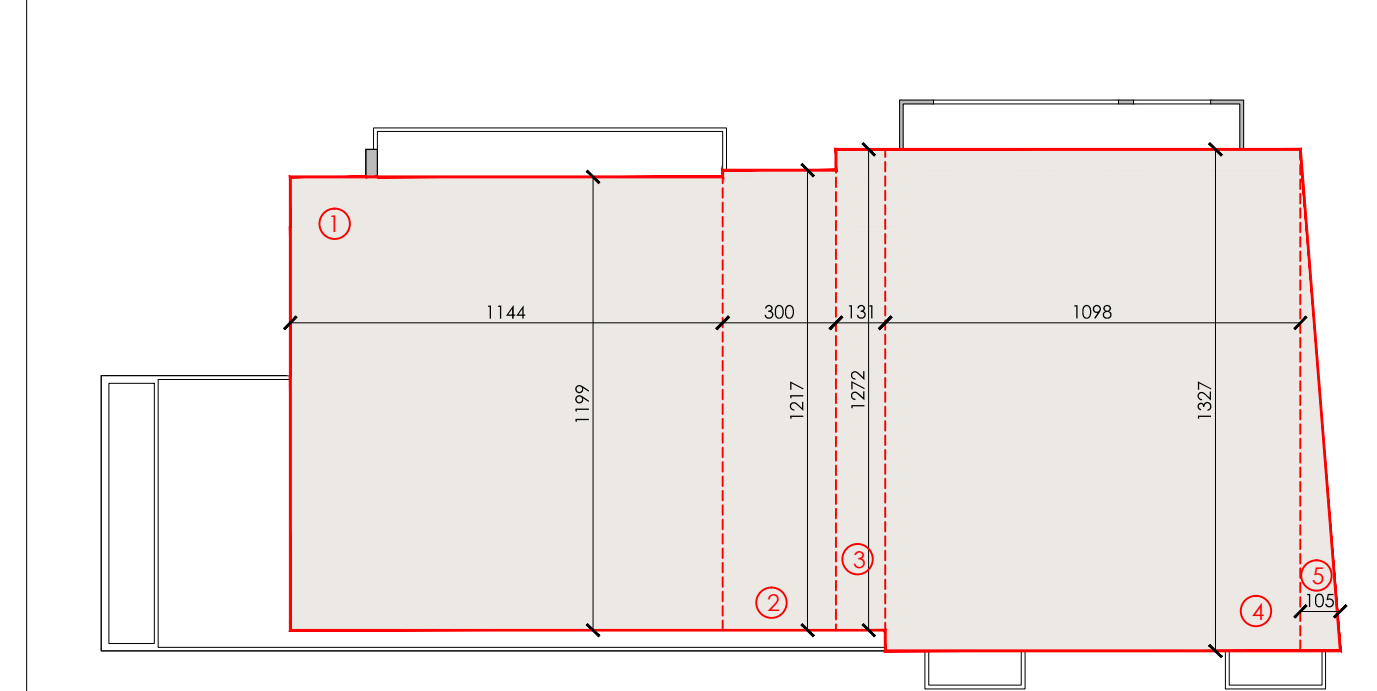

CALCOLO SUPERFICIE PIANO PRIMO - scala 1:200